



Planning and Transportation Committee

Date: MONDAY, 1 DECEMBER 2014

Time: 10.00 am

Venue: LIVERY HALL - GUILDHALL

COMMITTEE PRESENTATION

John Barradell
Town Clerk and Chief Executive

This page is intentionally left blank

Planning & Transportation Committee

1st December 2014

Page 1



Agenda Item 6

160 Aldersgate Street

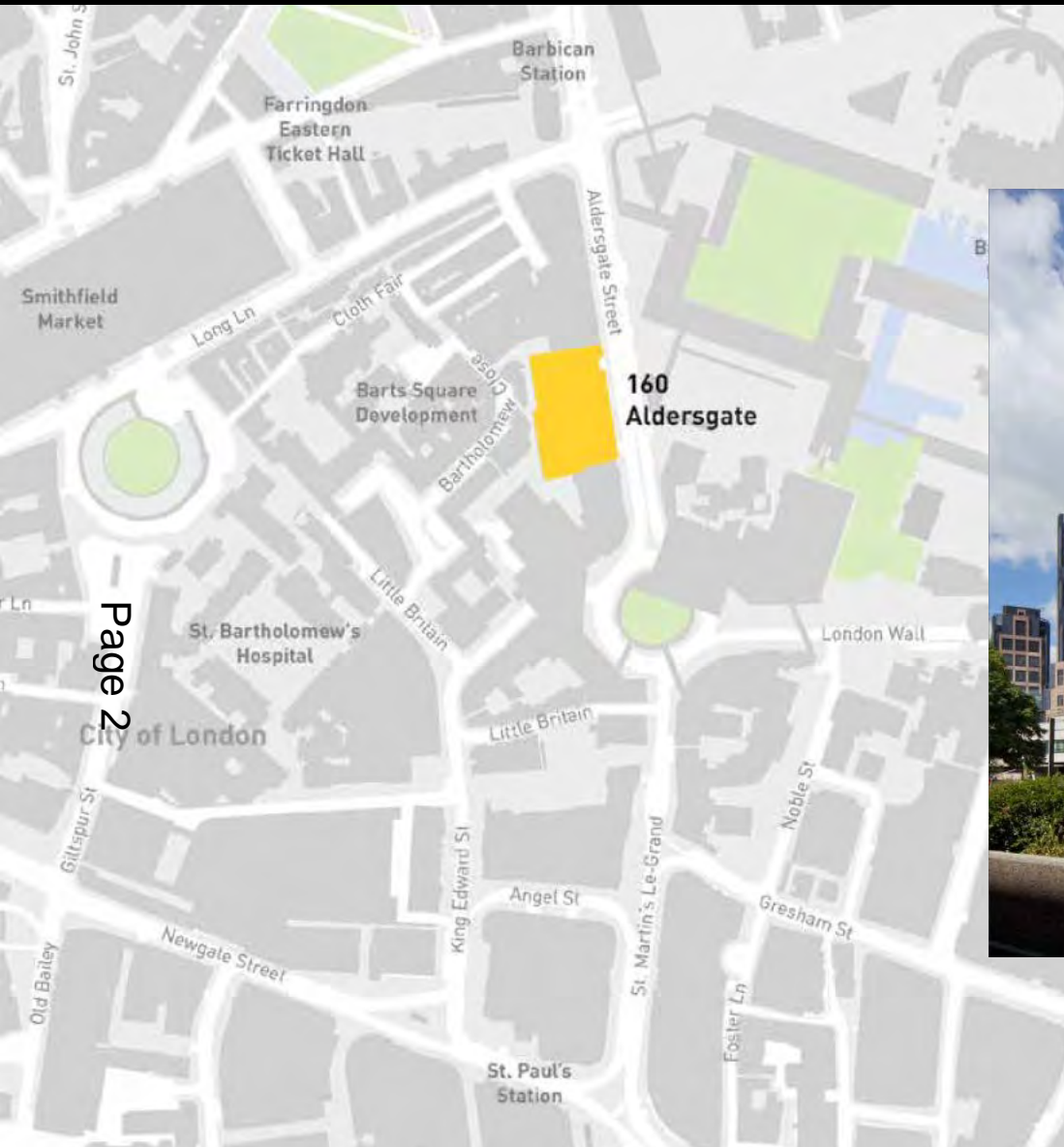

Site location plan

160 Aldersgate Street

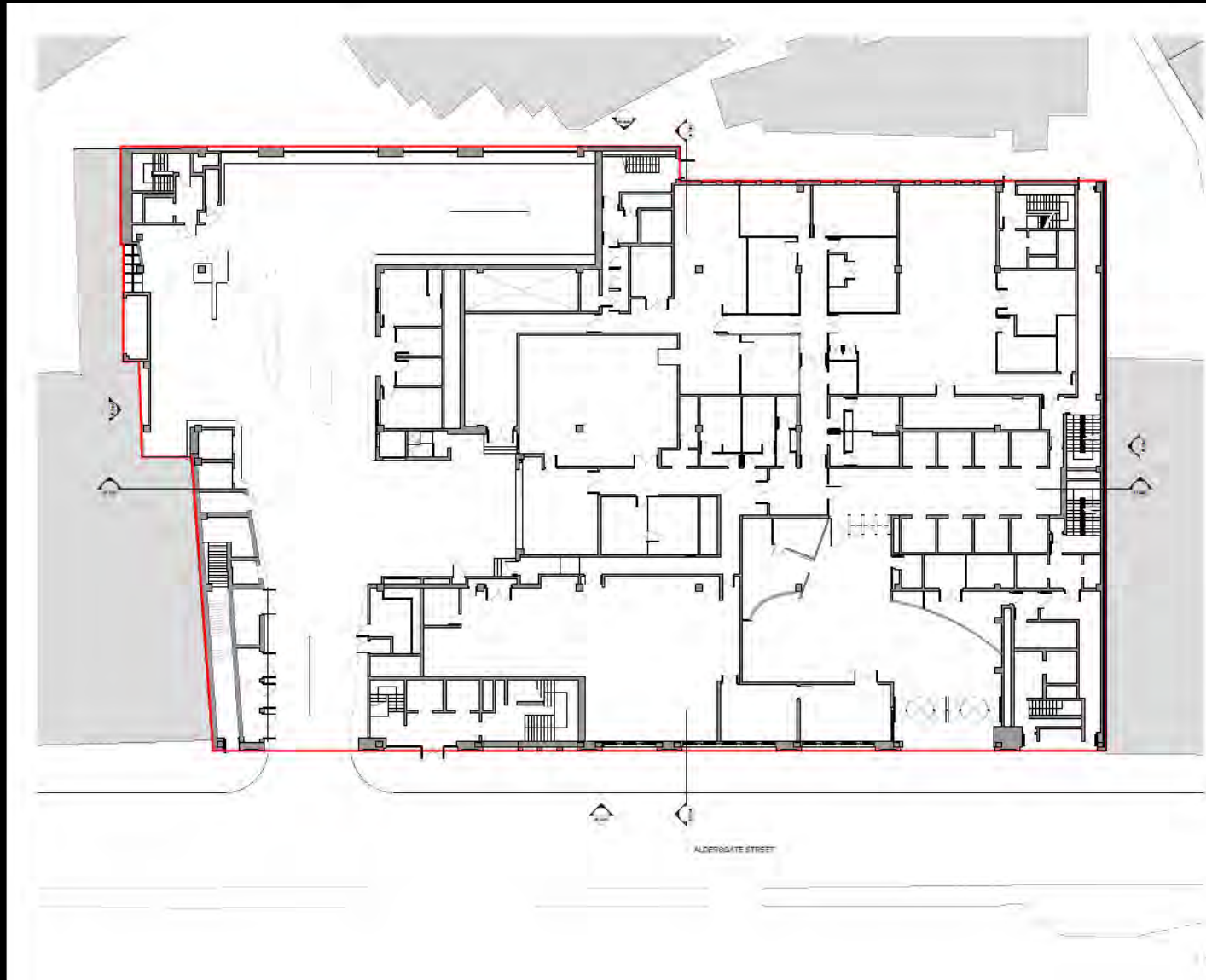

Existing ground floor plan

160 Aldersgate Street

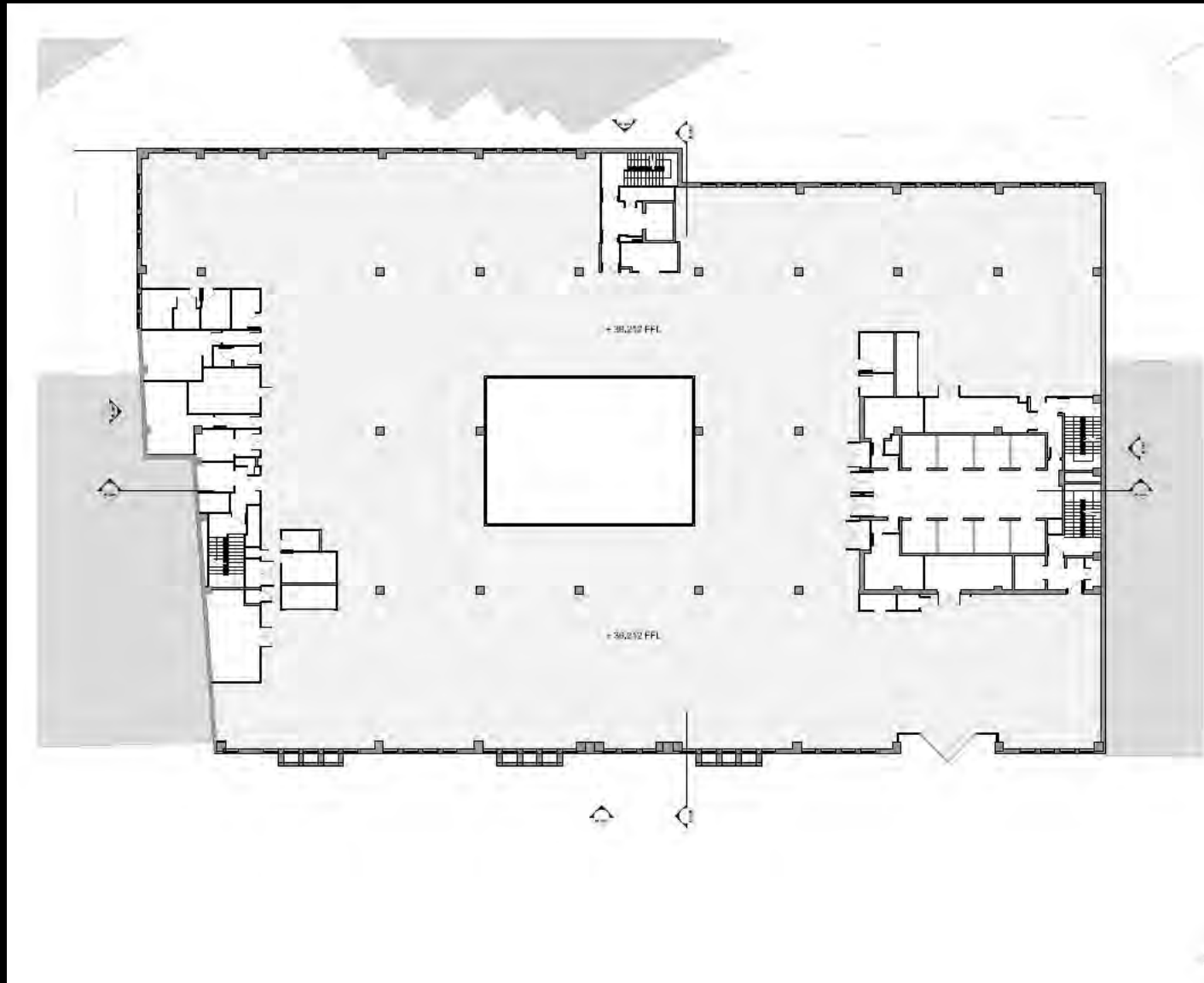

Typical existing floor plan

160 Aldersgate Street

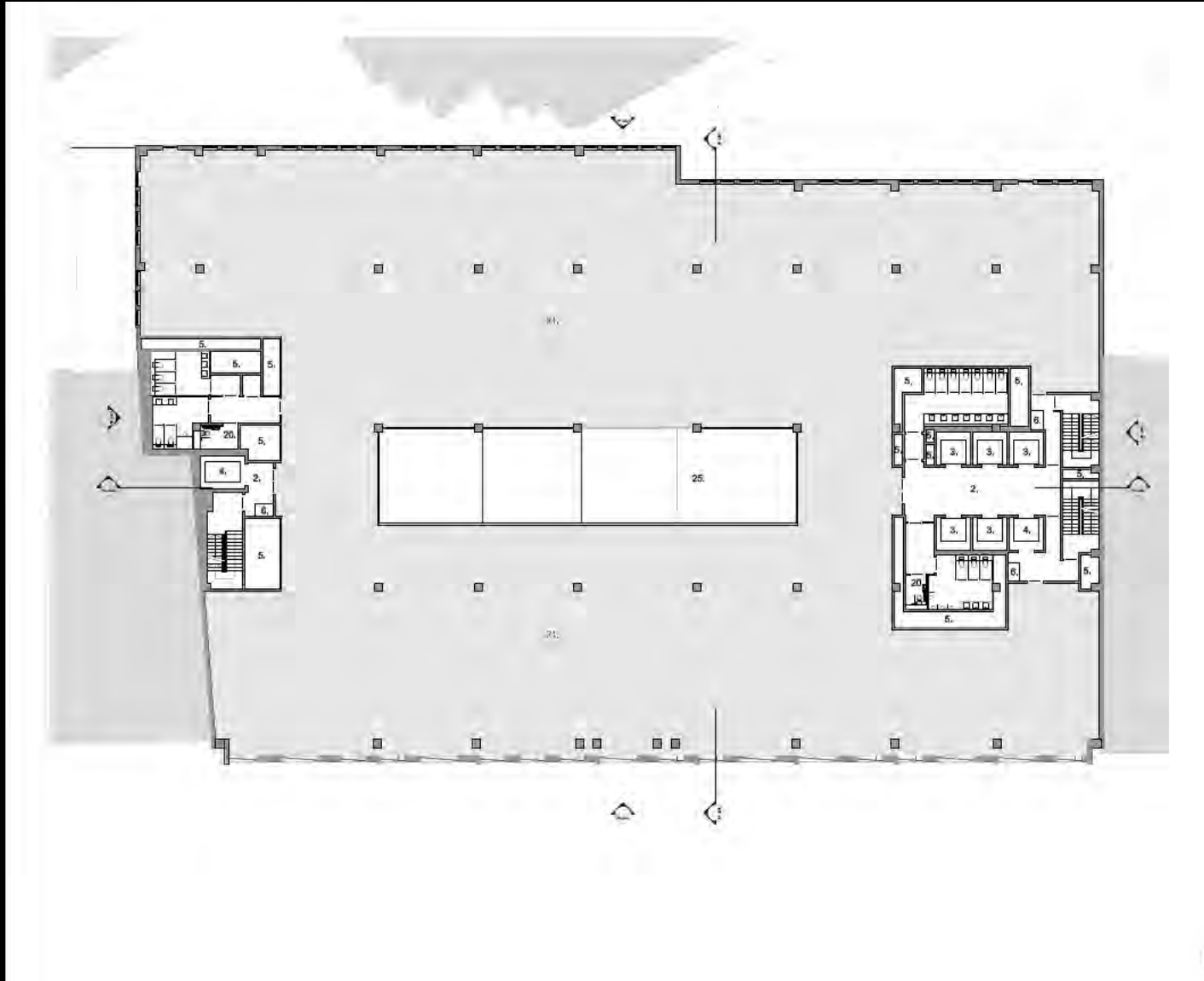

Typical proposed floor plan

160 Aldersgate Street

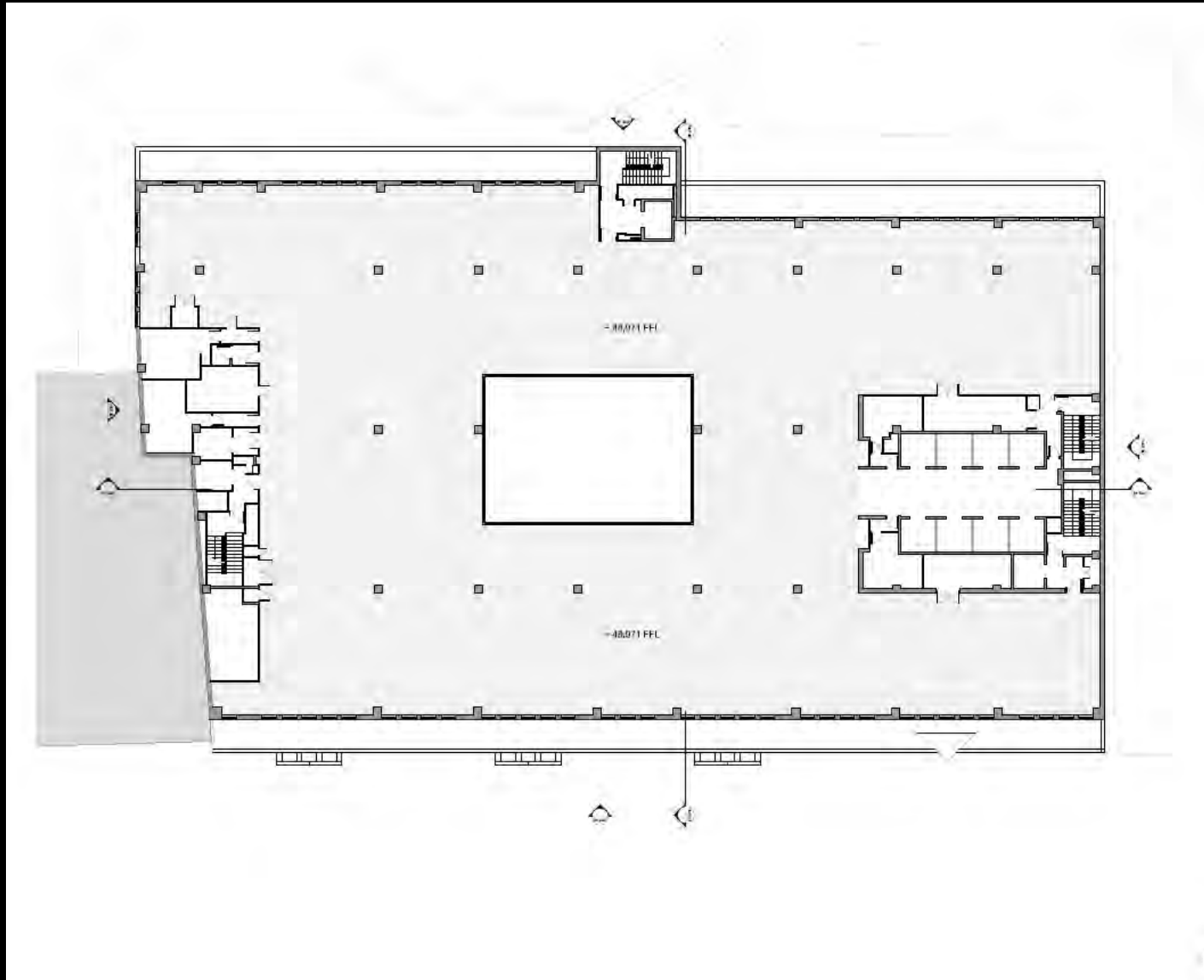

Existing level 7

160 Aldersgate Street

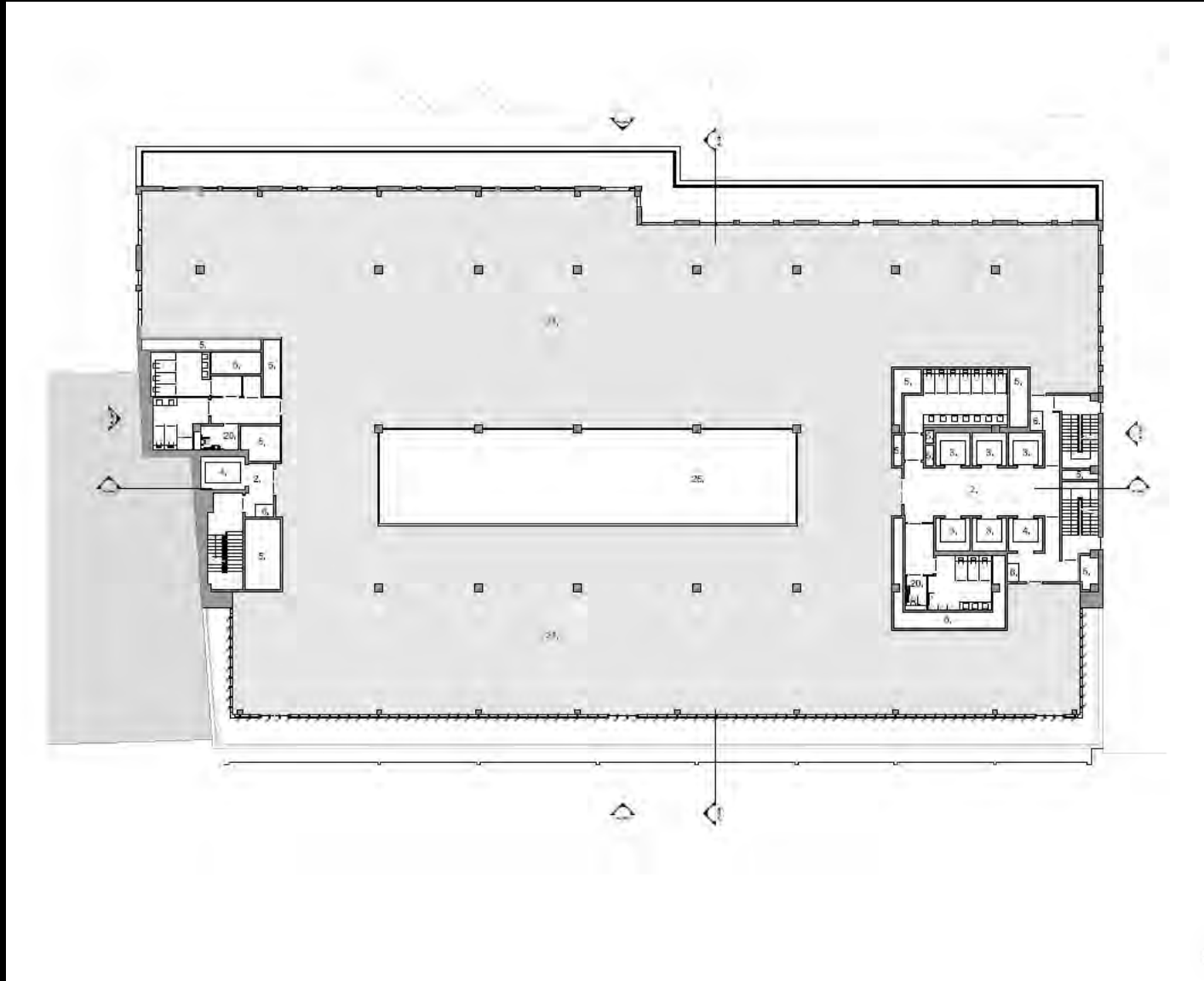

Proposed level 7

160 Aldersgate Street

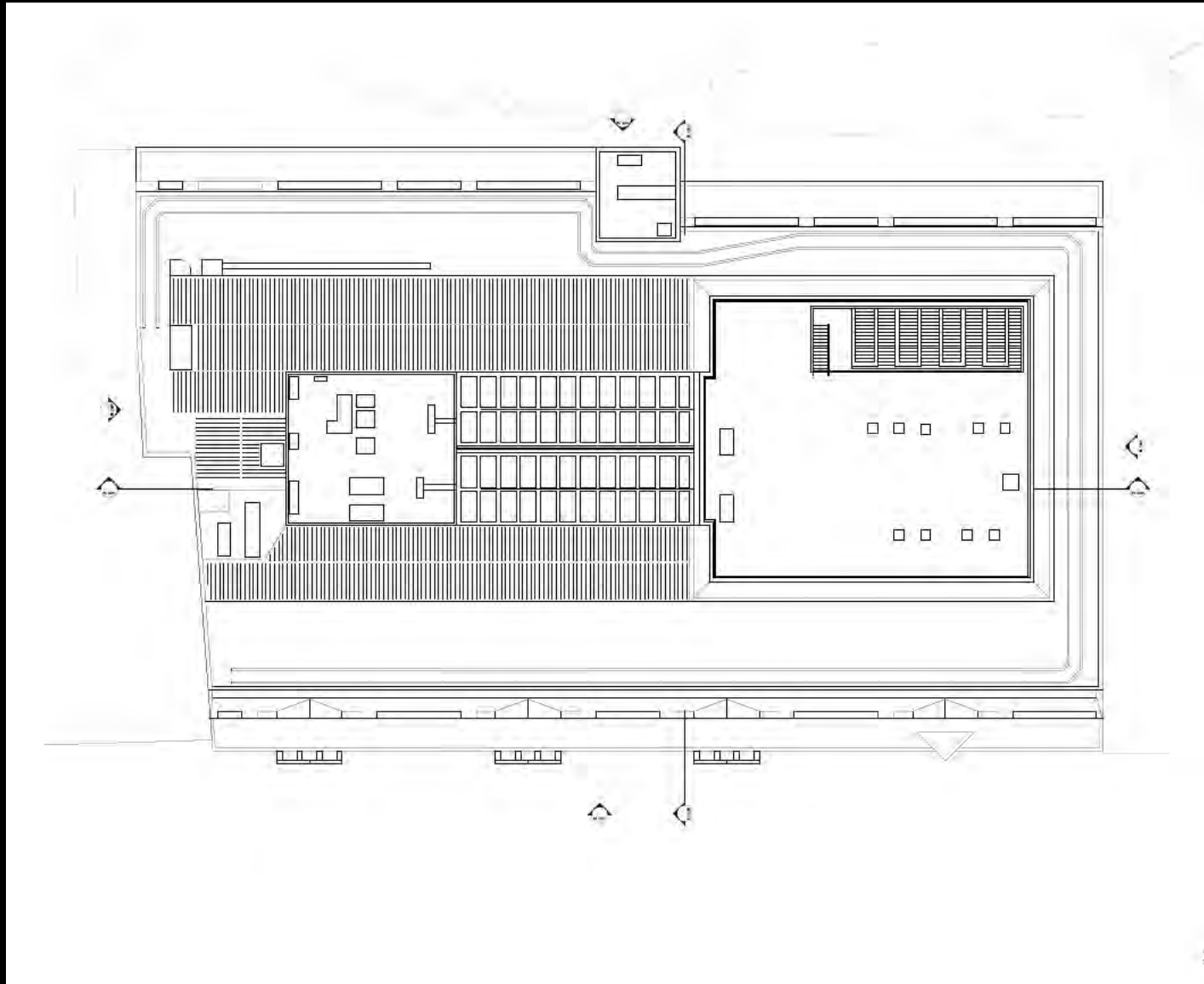

Existing roof plan

160 Aldersgate Street

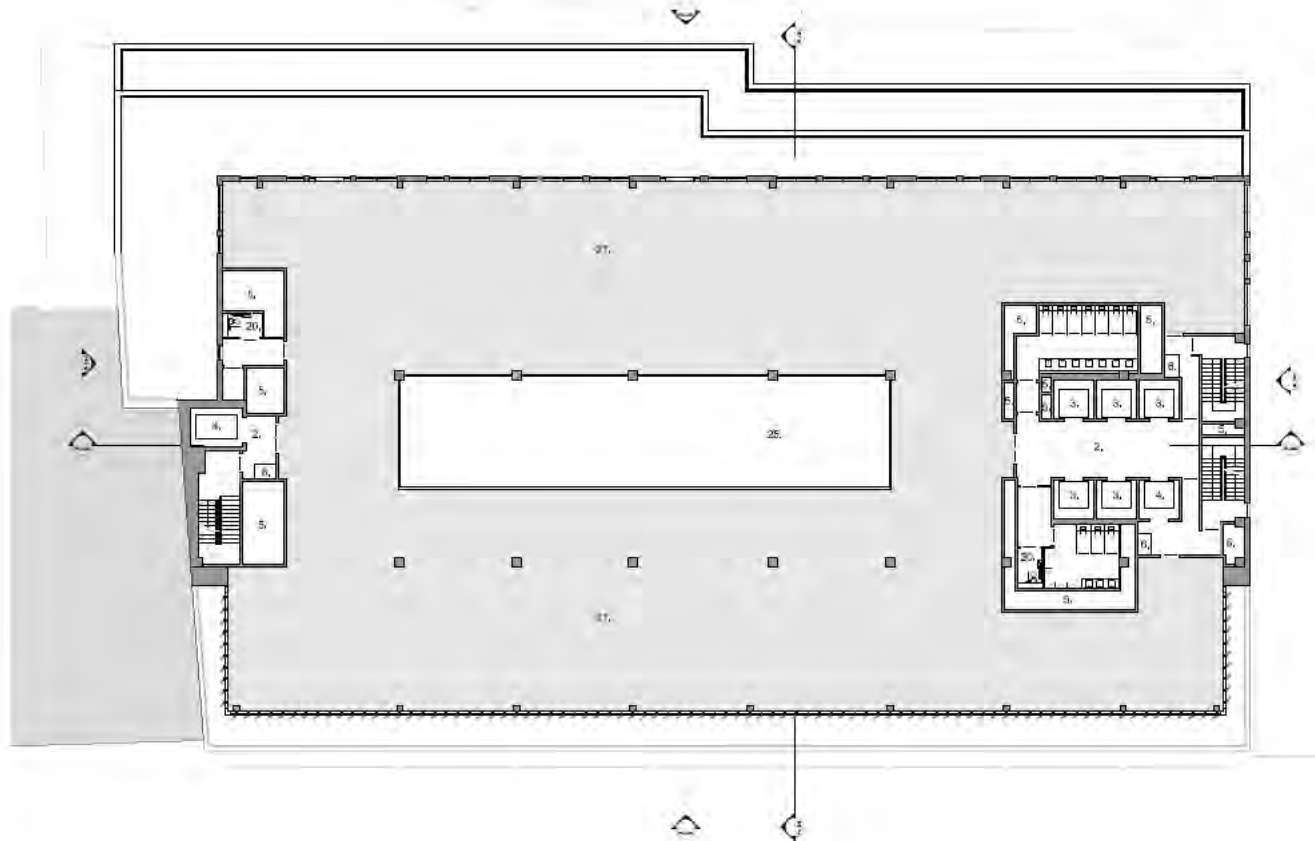

Proposed level 8

160 Aldersgate Street



Existing east elevation

160 Aldersgate Street

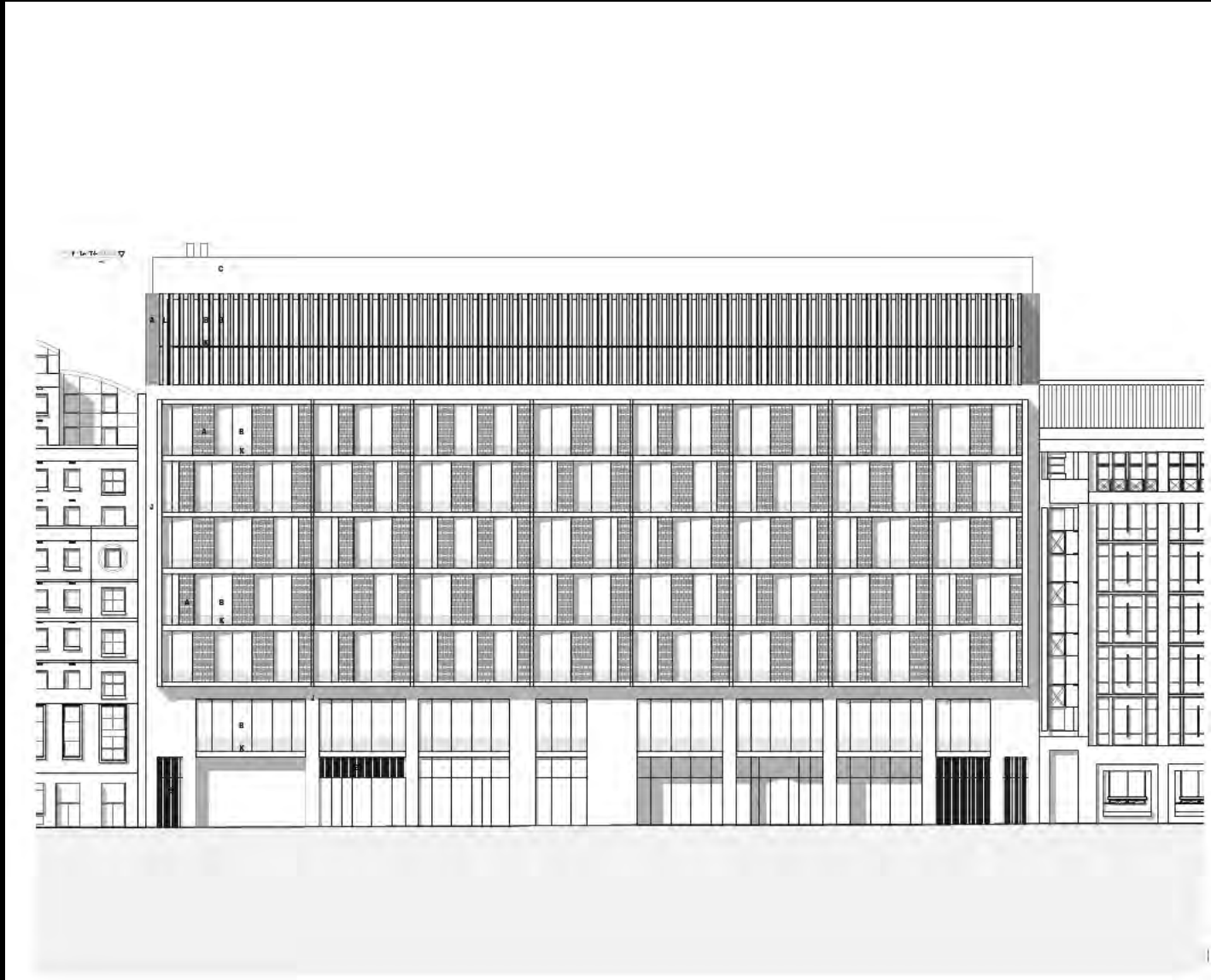

Proposed east elevation

160 Aldersgate Street



Existing west elevation

160 Aldersgate Street

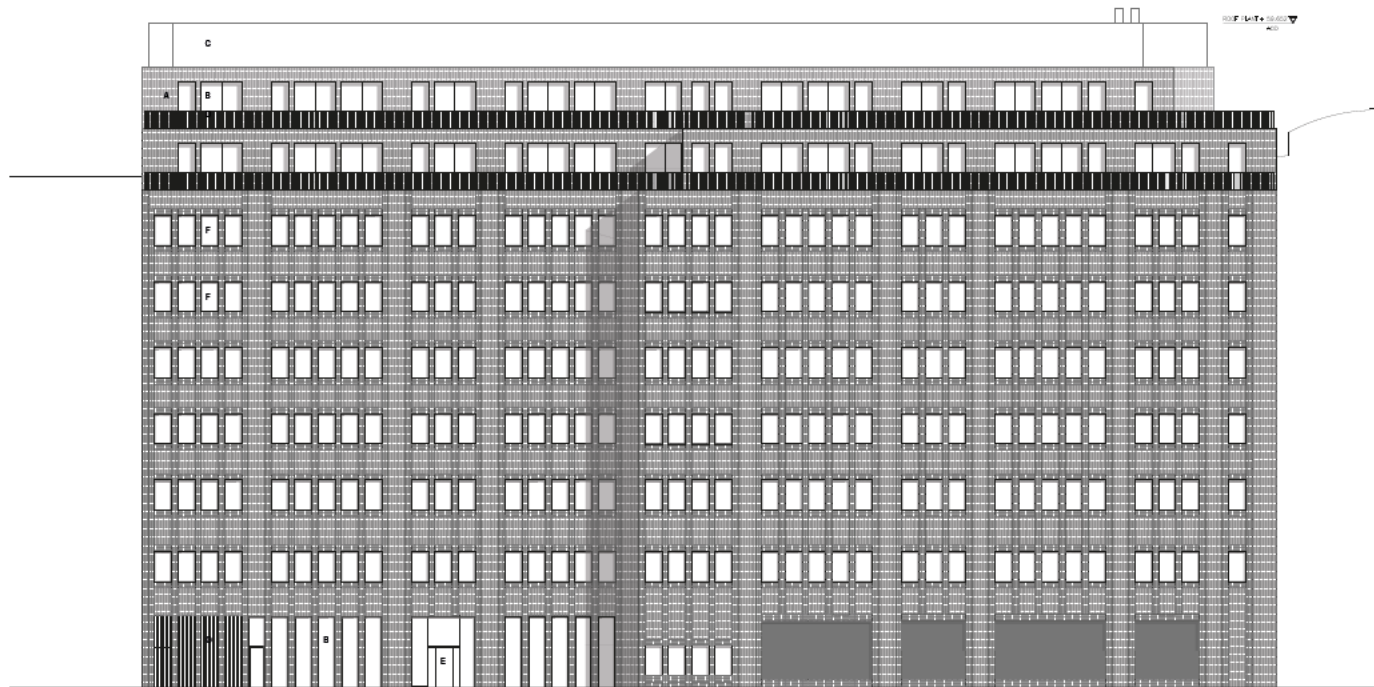

Proposed west elevation

160 Aldersgate Street

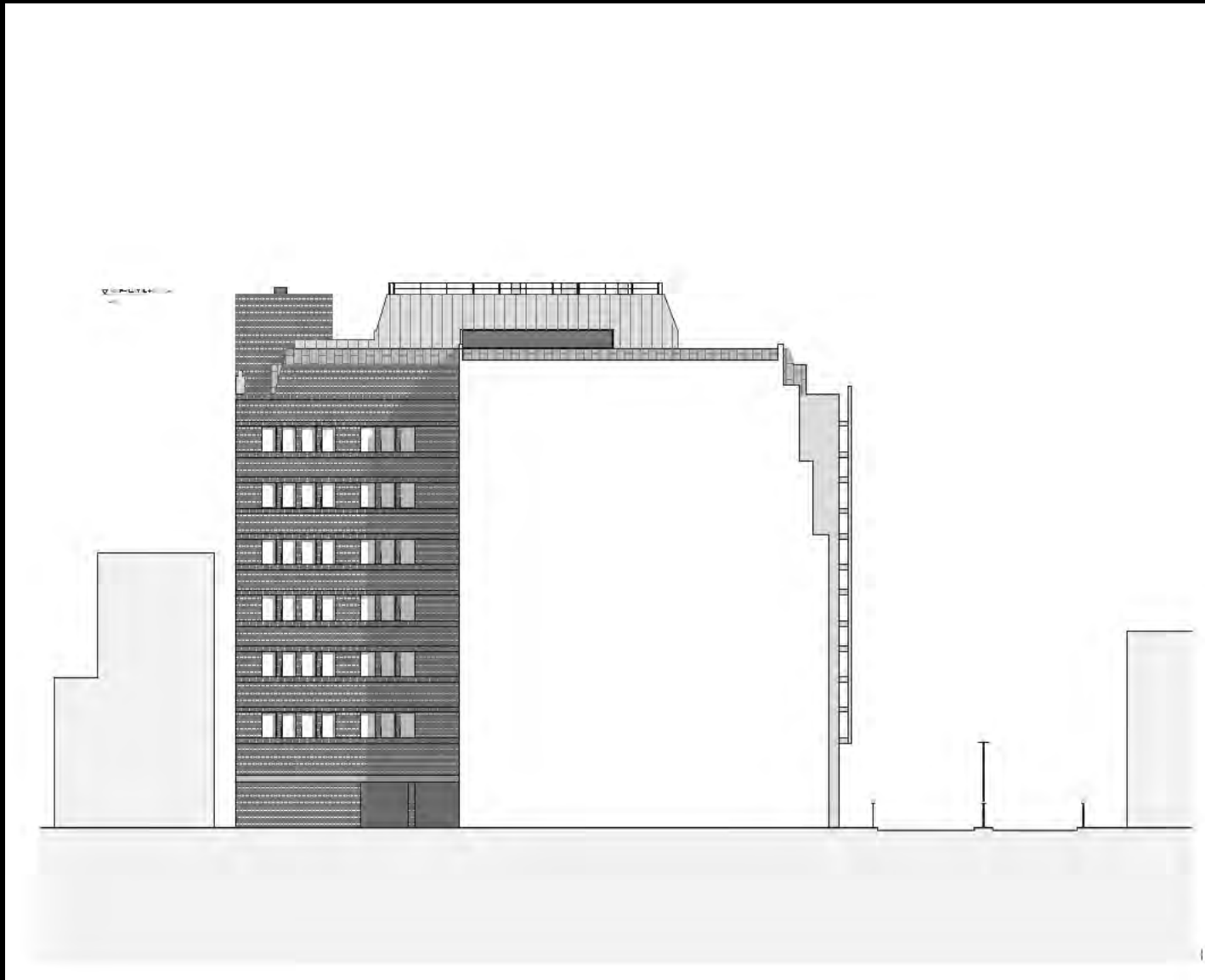

Existing south elevation

160 Aldersgate Street

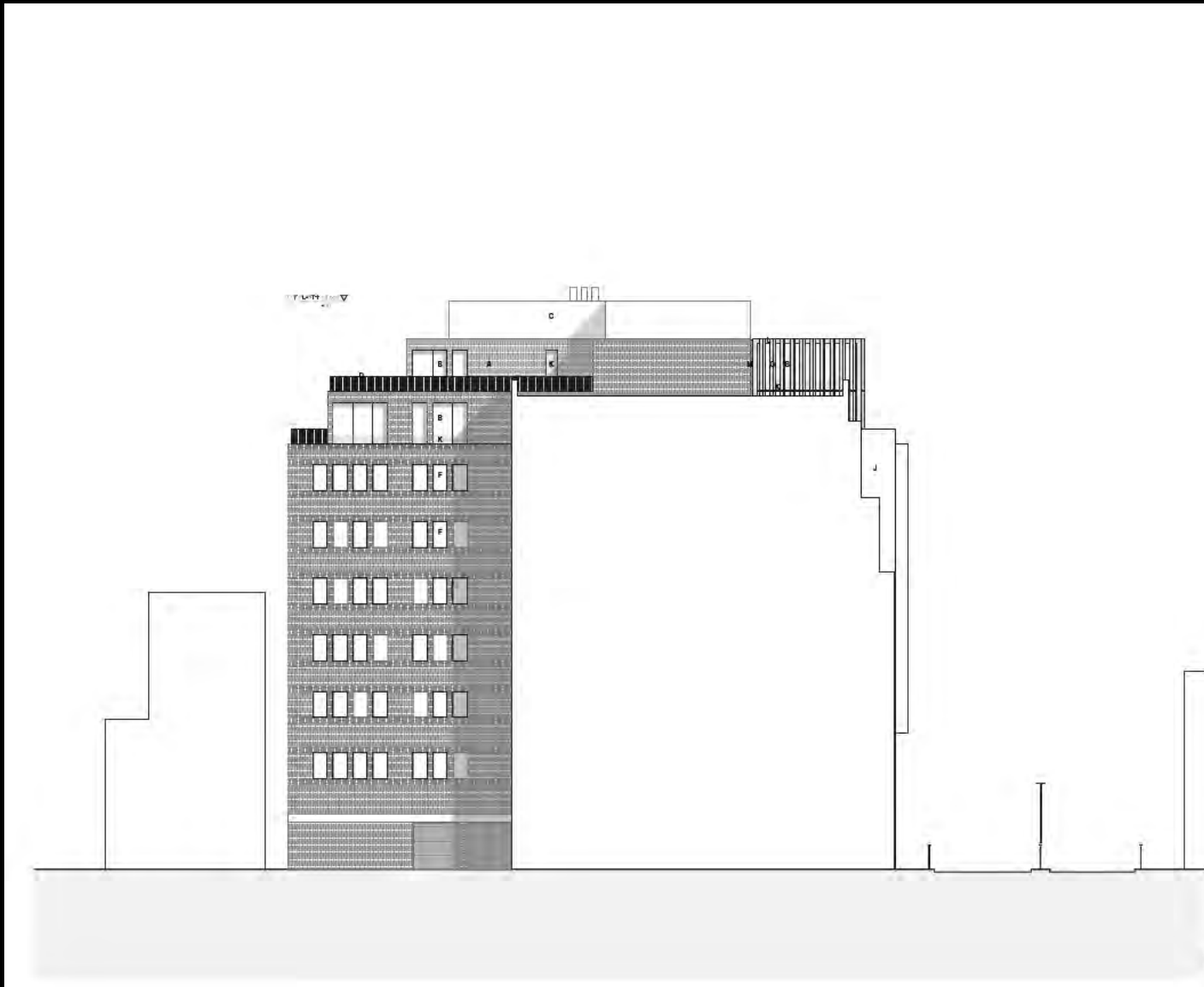

Proposed south elevation

160 Aldersgate Street

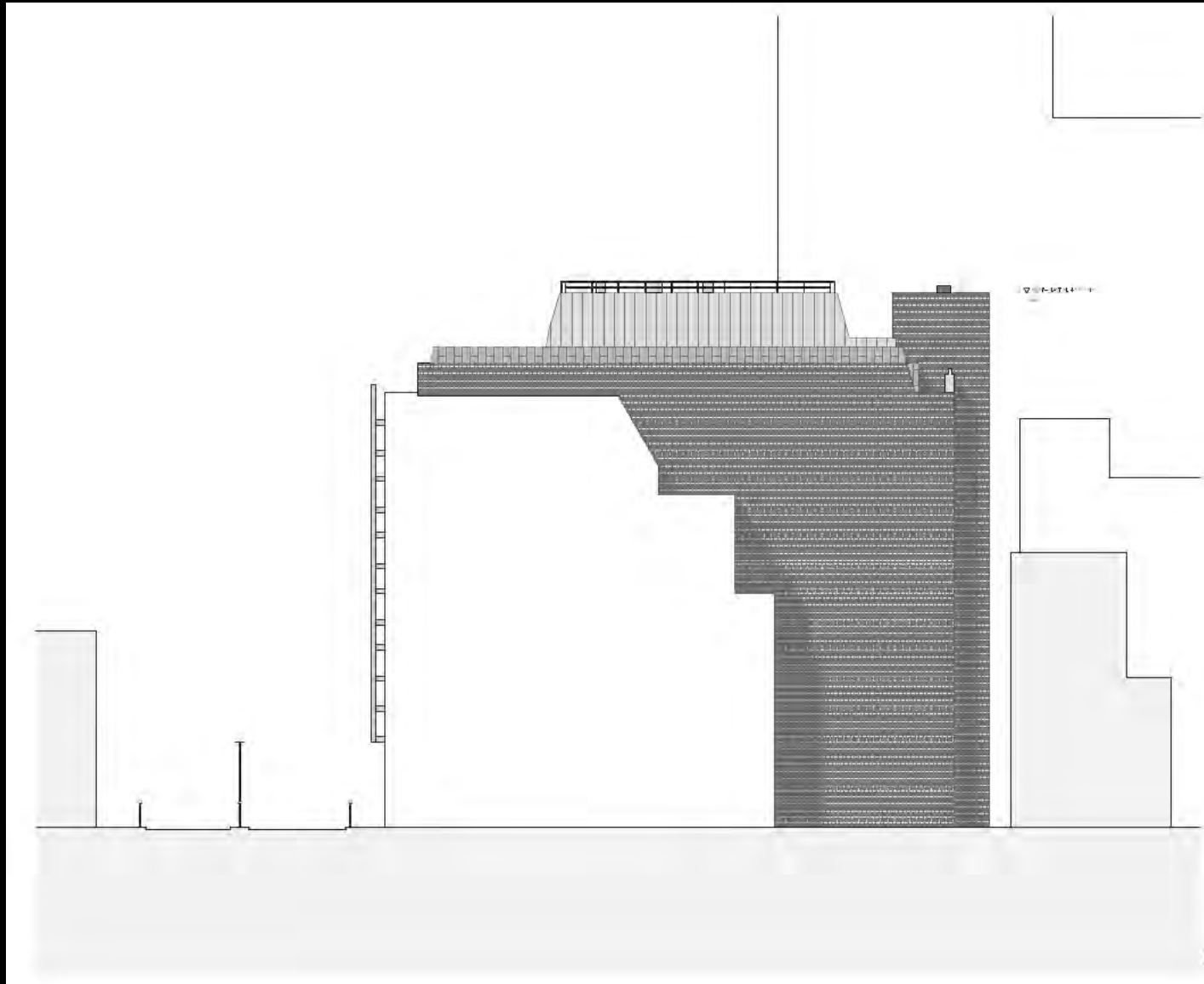

Existing north elevation

160 Aldersgate Street

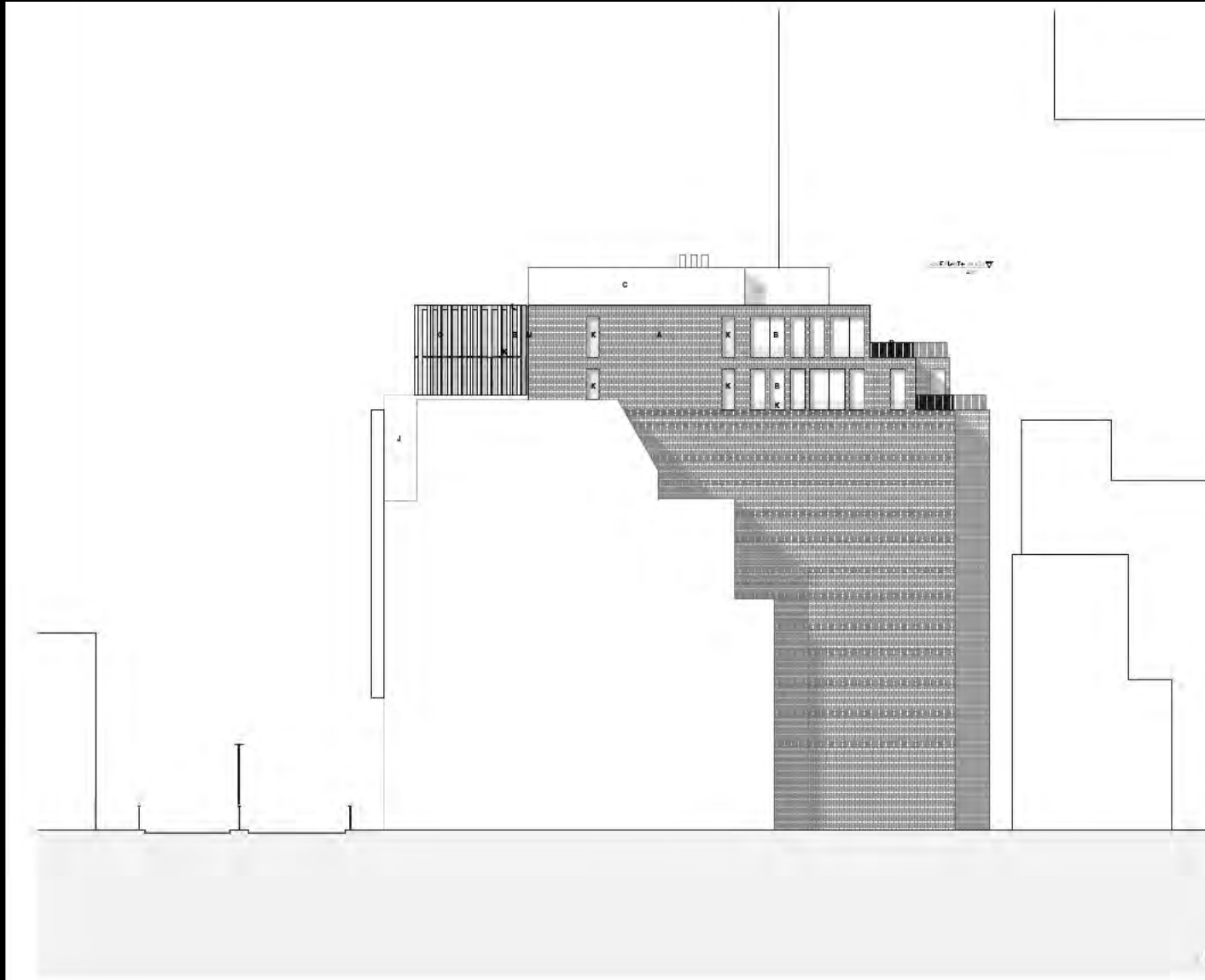

Proposed north elevation

160 Aldersgate Street



Existing view – from Barbican Estate

160 Aldersgate Street



Proposed view – from Barbican Estate

160 Aldersgate Street



Existing view – Bartholomew Close

160 Aldersgate Street



Proposed view – Bartholomew Close

160 Aldersgate Street



Existing view – Cloth Fair north-west side / Kinghorn Street

160 Aldersgate Street



Proposed view – Cloth Fair north-west side / Kinghorn Street

160 Aldersgate Street



Existing view – Aldersgate Street / Beech Street

160 Aldersgate Street



Proposed view – Aldersgate Street / Beech Street

160 Aldersgate Street



Page 27

Proposed public realm improvements



Proposed scheme compared to existing building





Page 30

Proposed building

Robert Barker



Page 32

DIFFERENCE
IN SKYLINE

Farringdon East Crossrail Oversight Development

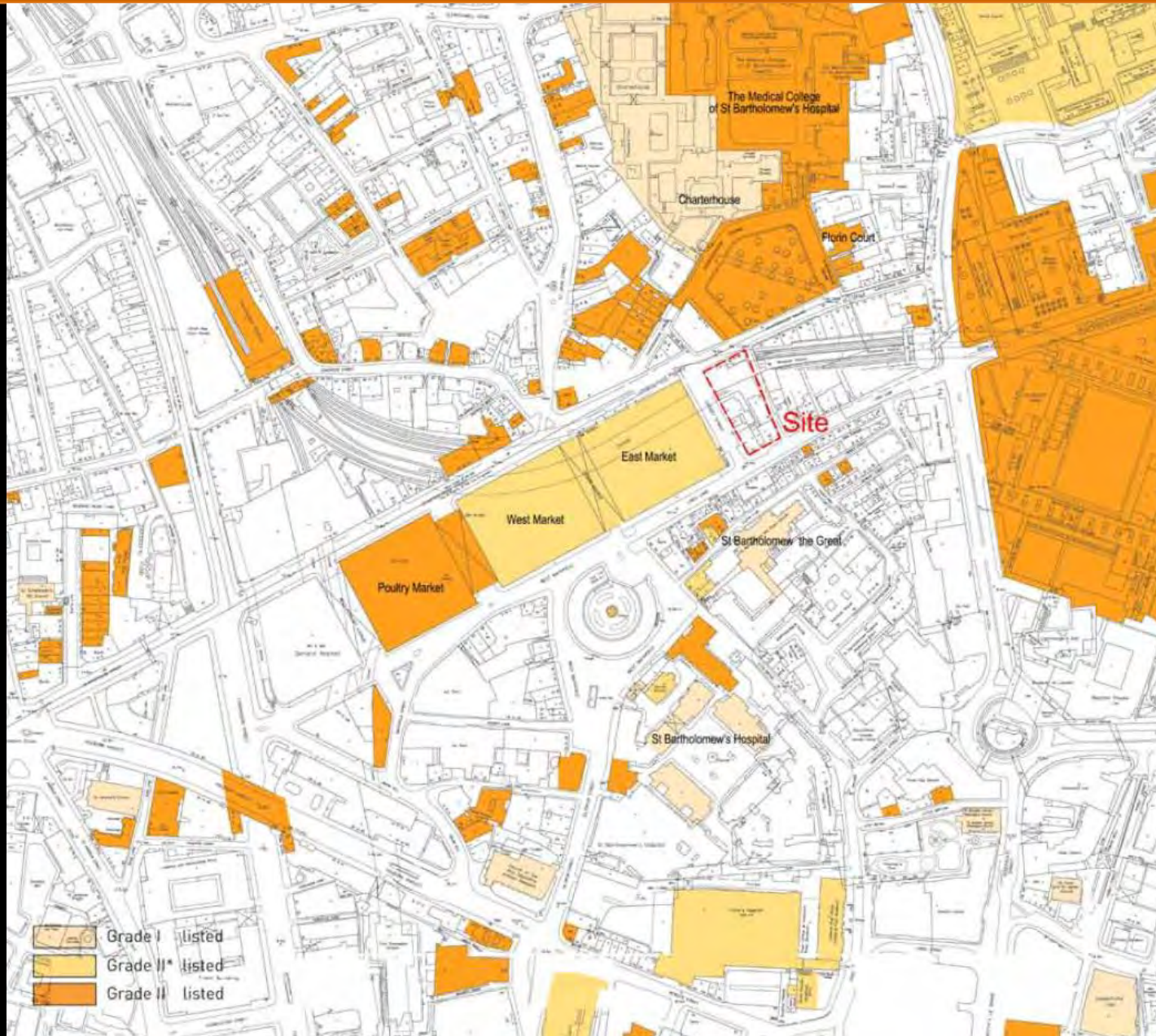

Site location plan

Farringdon East Crossrail Oversight Development

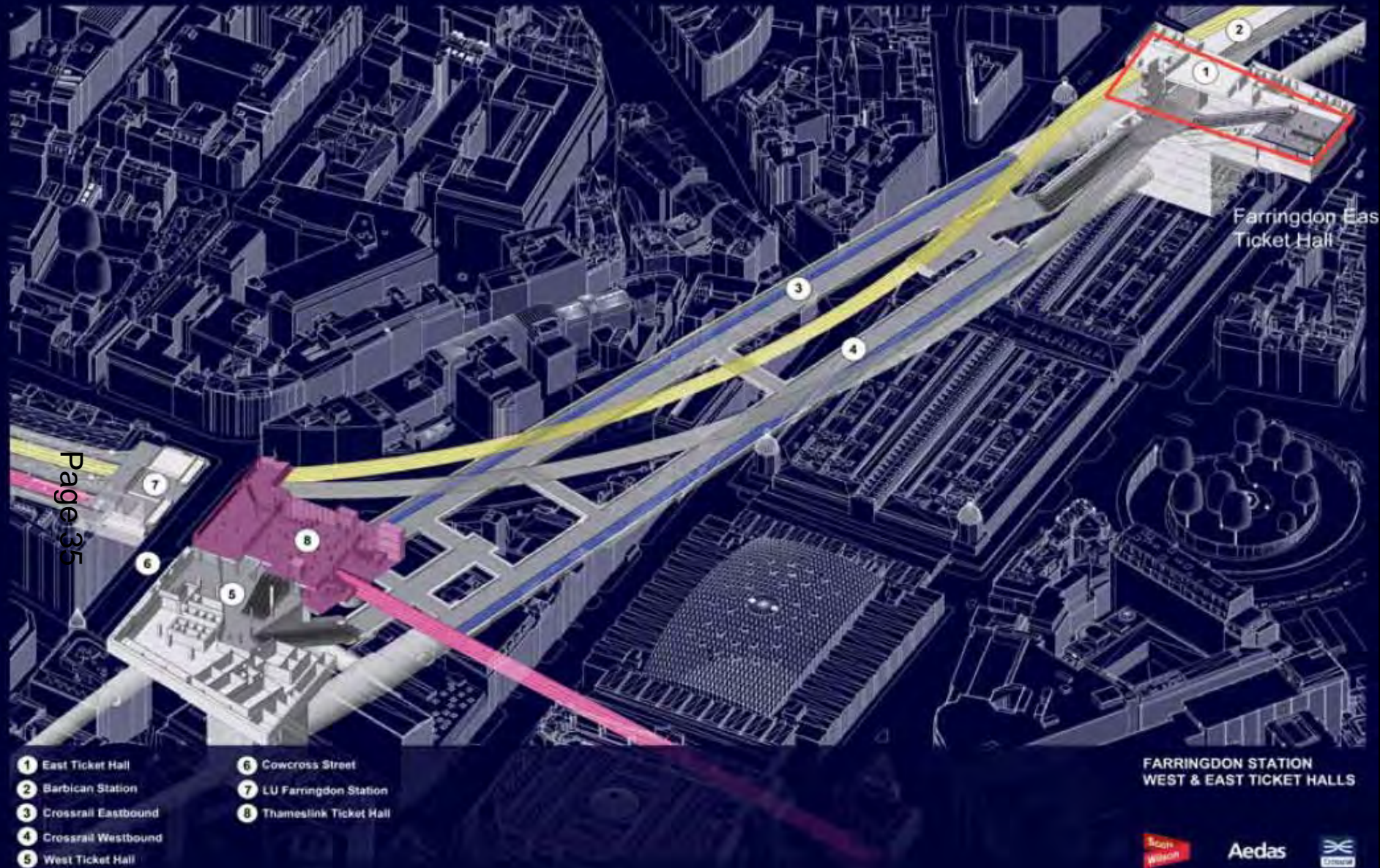

Farringdon Station west and east ticket halls

Farringdon East Crossrail Oversight Development

Page 26

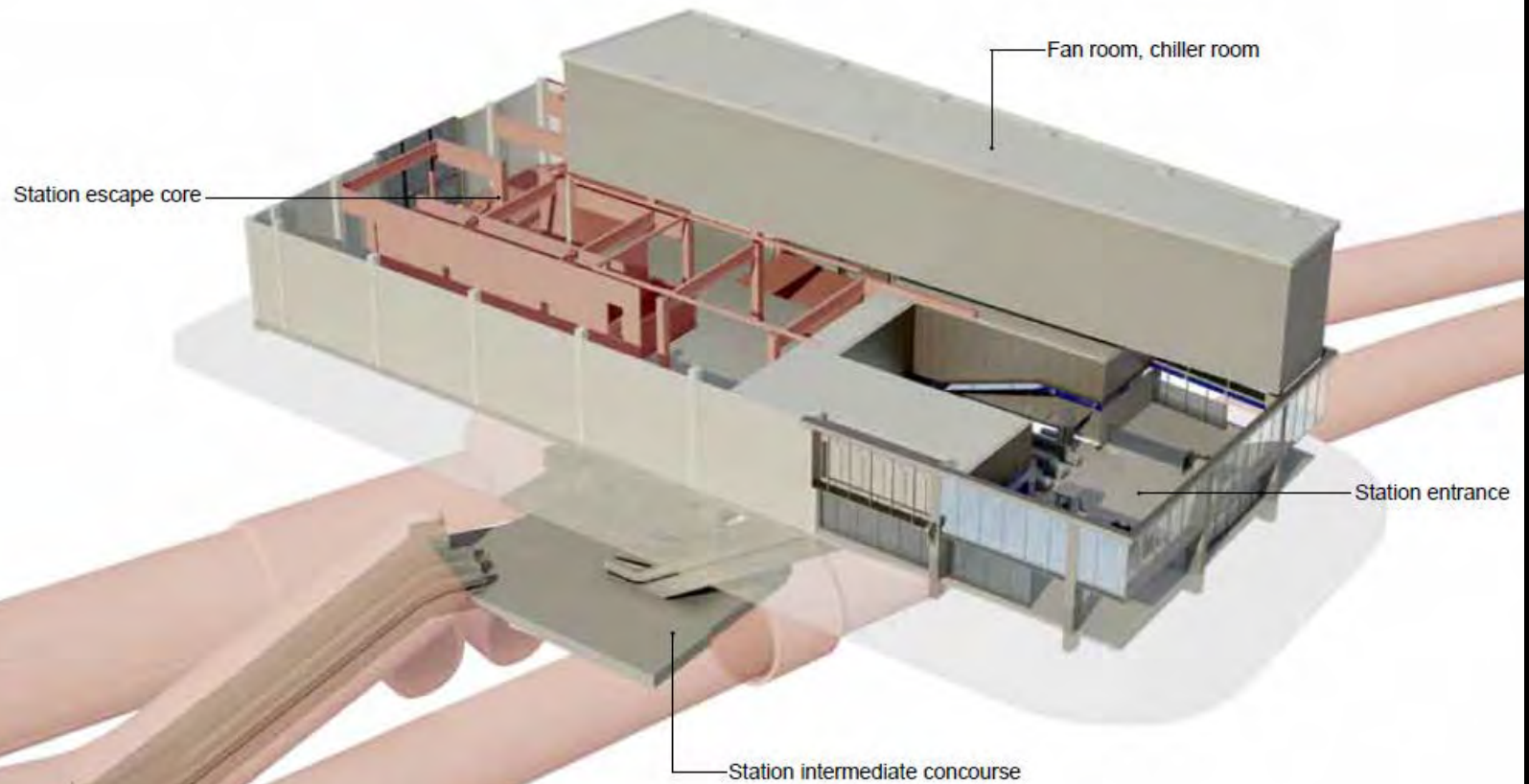

Proposed Farringdon East ticket hall

Farringdon East Crossrail Oversight Development



Long Lane, at the corner of Rising Sun Court, looking north-east



Long Lane, looking north along Hayne Street



Lindsey Street, looking south-east

Farringdon East Crossrail Oversight Development

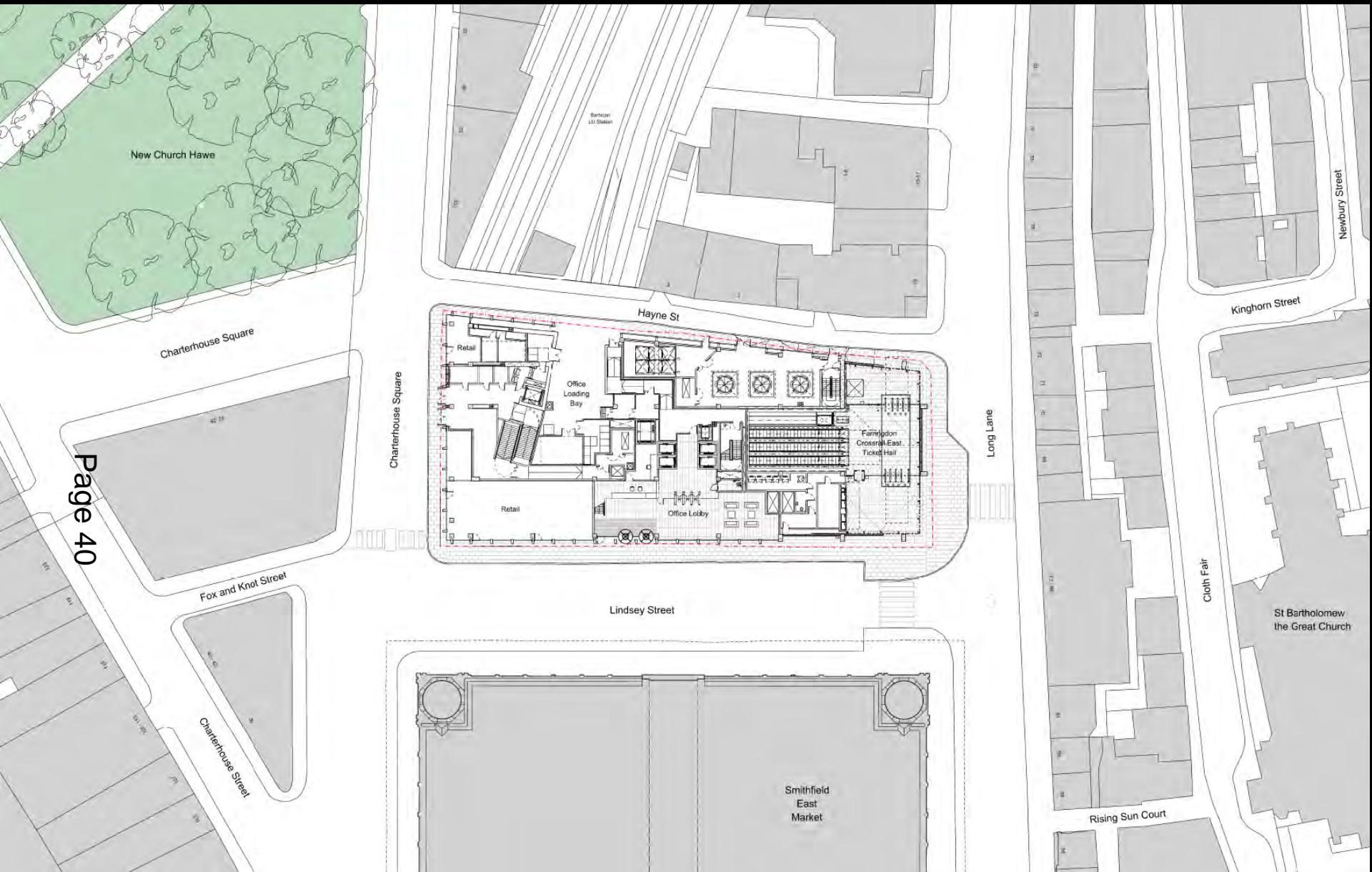

Proposed context plan

Farringdon East Crossrail Oversight Development

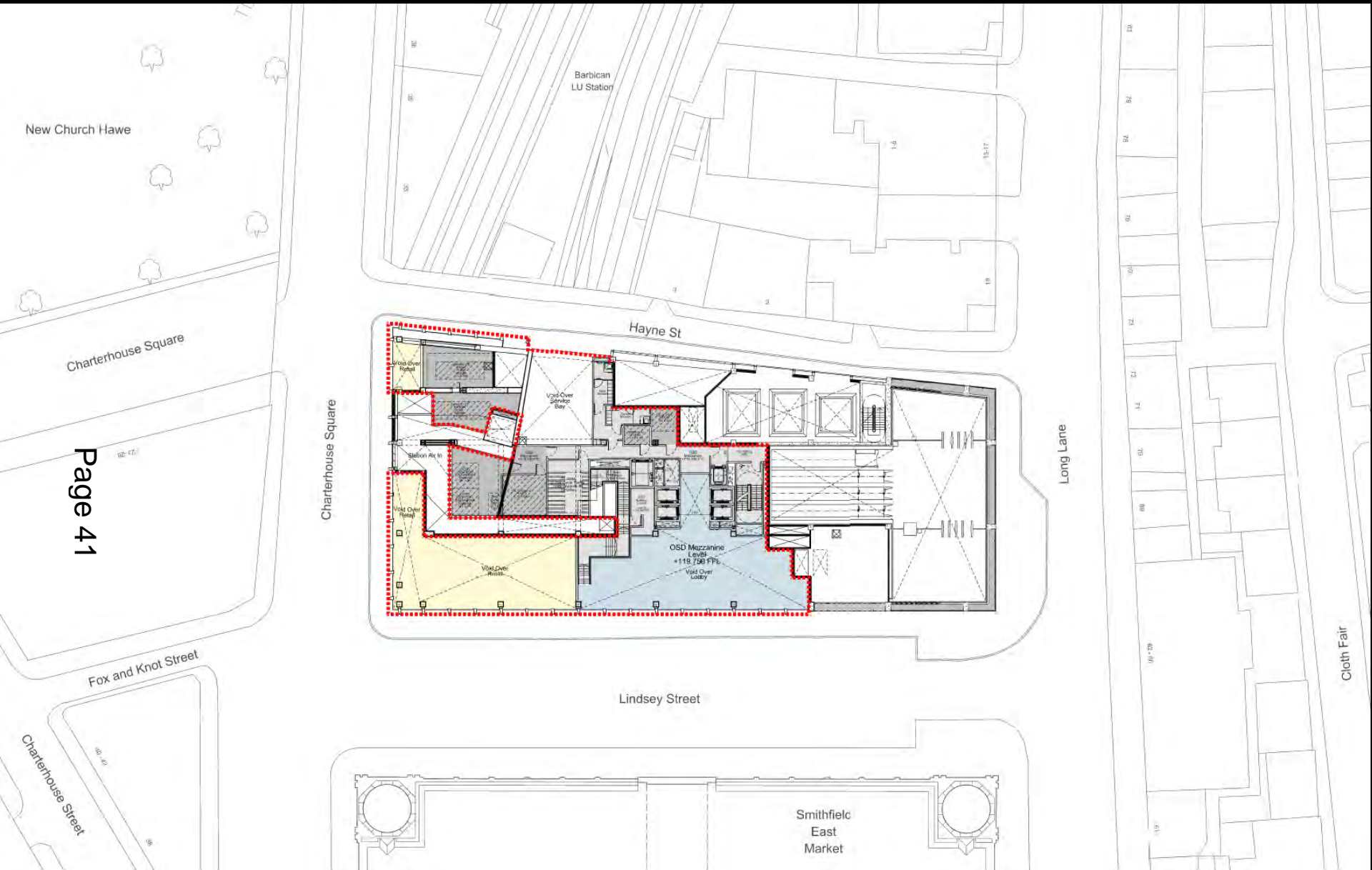

Mezzanine level plan

Farringdon East Crossrail Oversight Development

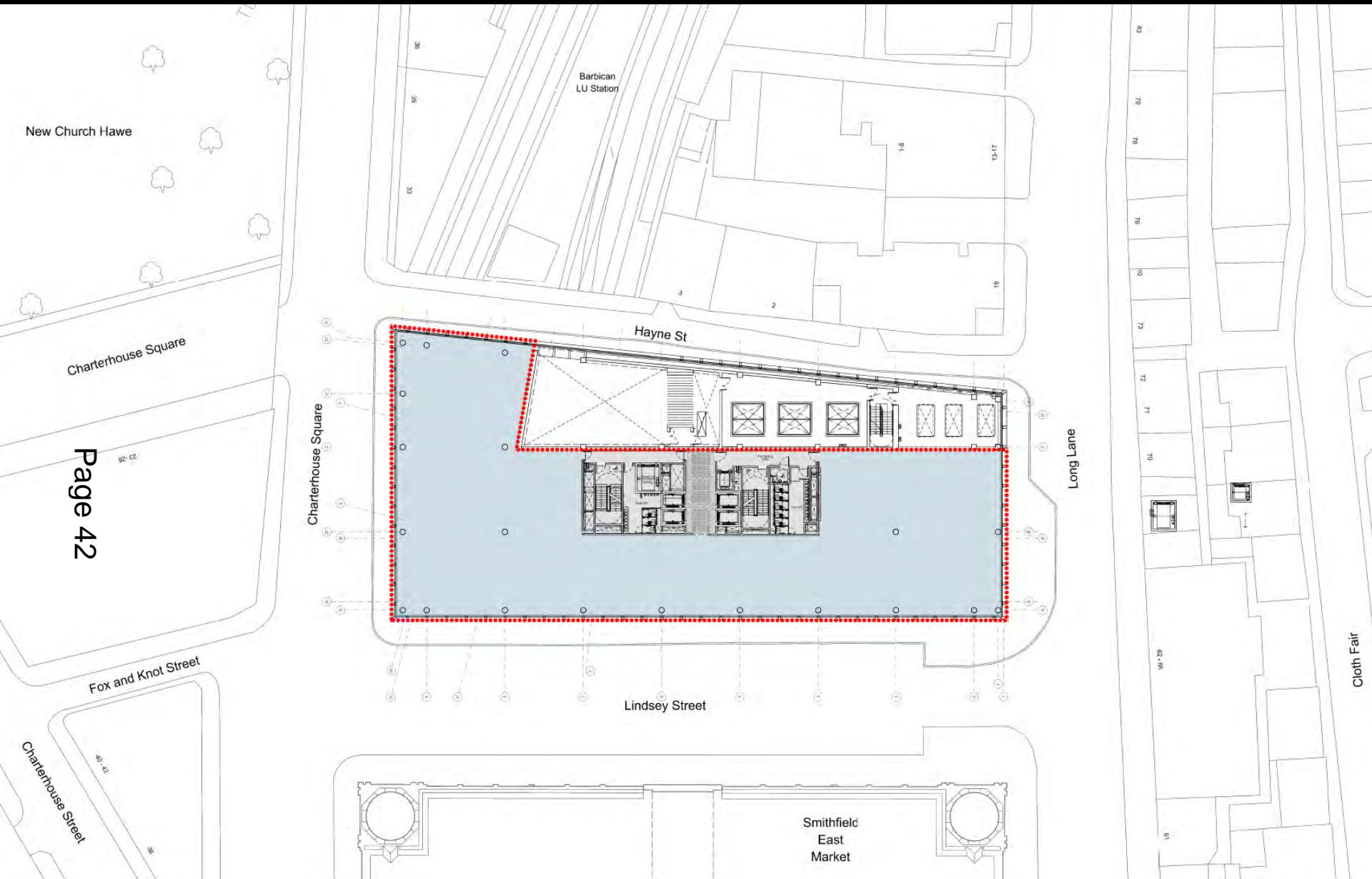

Level 01 plan

Farringdon East Crossrail Oversight Development

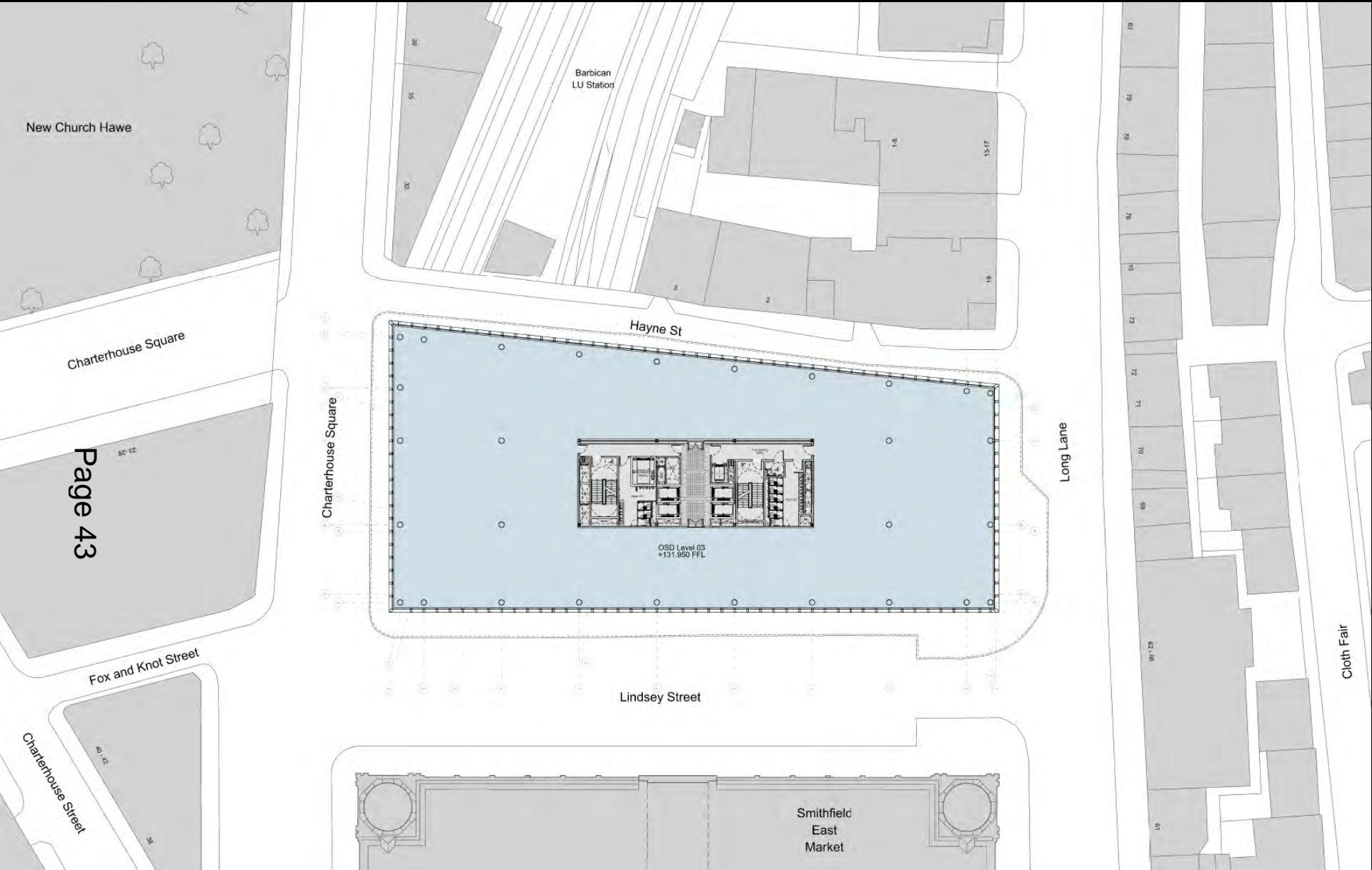

Level 03 plan

Farringdon East Crossrail Oversight Development

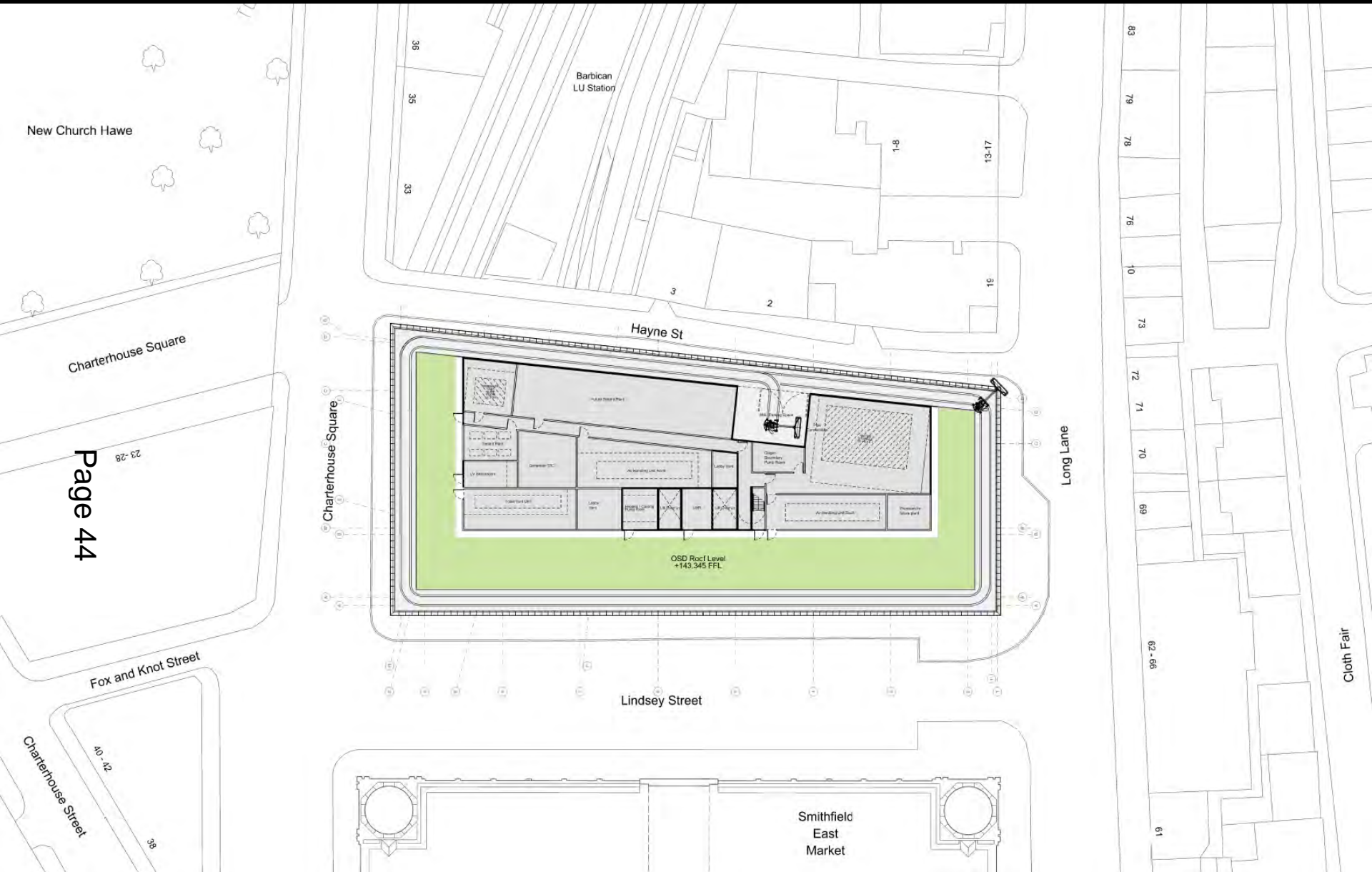

Roof level plan

Farringdon East Crossrail Oversight Development

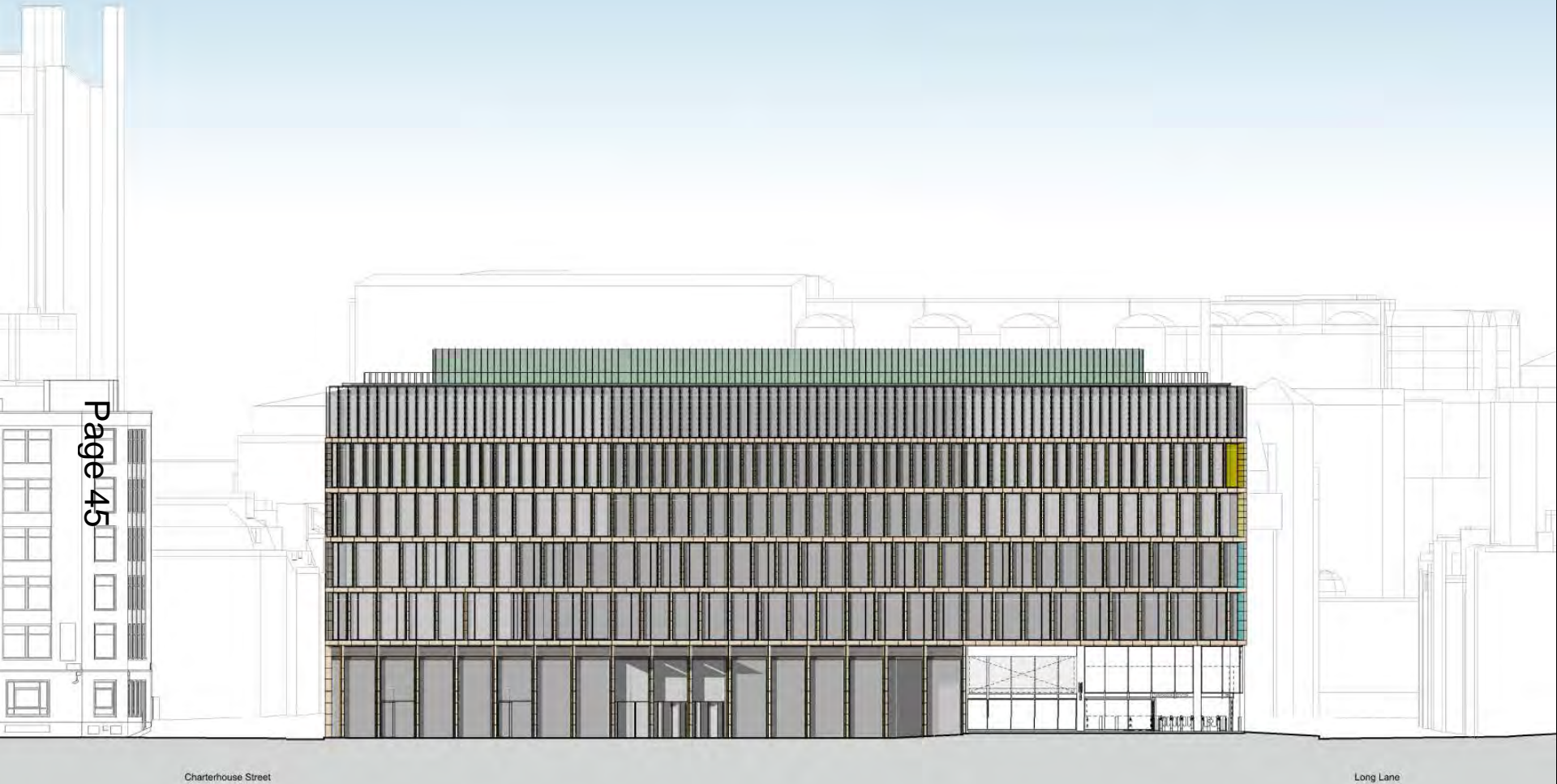

Page 45

Charterhouse Street

Long Lane

Proposed west elevation

Farringdon East Crossrail Oversight Development

Page 46

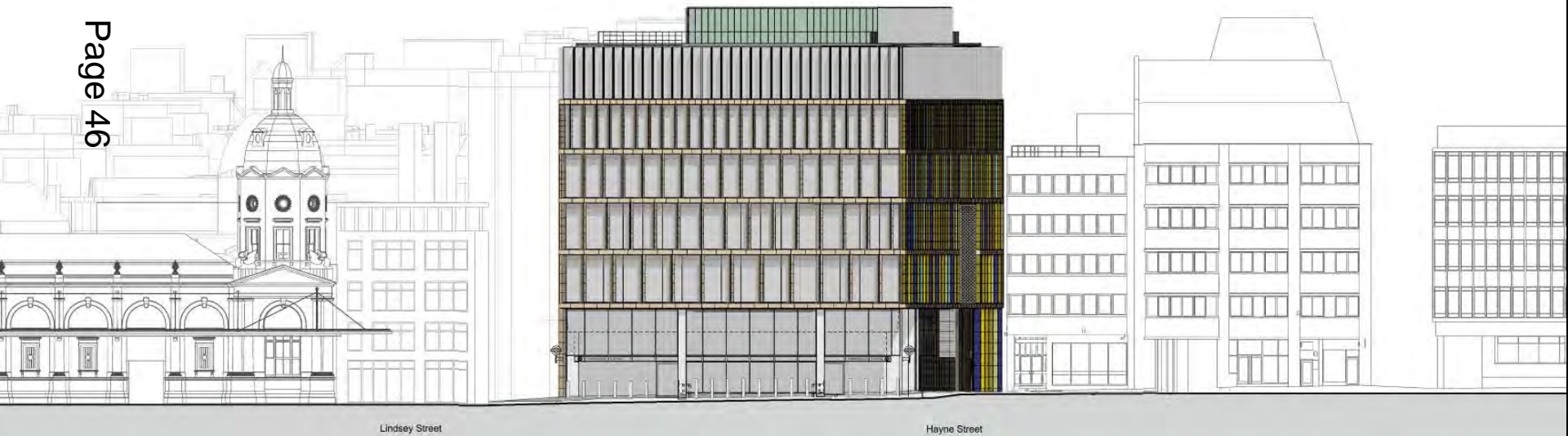

Lindsey Street

Hayne Street

Proposed south elevation

Farringdon East Crossrail Oversight Development

Page 47



Hayne Street

Lindsey Street

Proposed north elevation

Farringdon East Crossrail Oversight Development

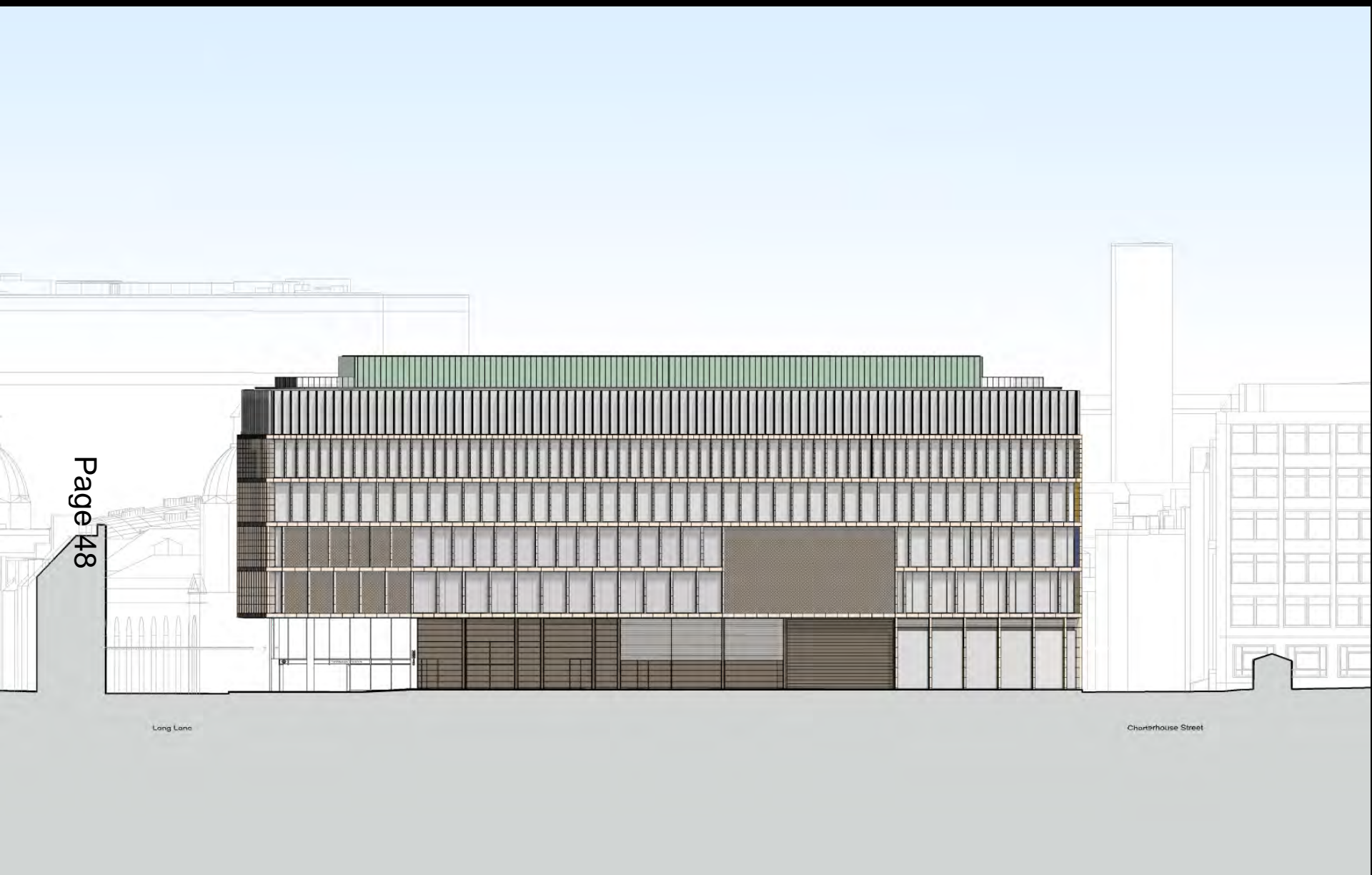

Proposed east elevation

Farringdon East Crossrail Oversight Development

Page 49



Proposed north – south section

Farringdon East Crossrail Oversight Development



Page 50

Lindsey Street: Proposed view looking east

Farringdon East Crossrail Oversight Development



Long Lane, at the corner of Rising Sun Court: Proposed view looking north-east

Farringdon East Crossrail Oversight Development

Page 52



Long Lane: Proposed view looking north along Hayne Street

Farringdon East Crossrail Oversight Development



South west gate of Charterhouse Square: Proposed view looking south-west

Farringdon East Crossrail Oversight Development

Page 54



Corner of Fox & Knot Street/Charterhouse Square: Proposed view looking south



Farringdon East Crossrail Oversight Development

Page 56



Long Lane beside no.80-83: Proposed view looking west



Farringdon East Crossrail Oversight Development



Page 53

East Gate of Charterhouse Square: Proposed view looking south-west

Farringdon East Crossrail Oversight Development



Page 59

Charterhouse Street: Proposed view looking east

Farringdon East Crossrail Oversight Development



Long Lane, at the corner of Rising Sun Court: Proposed view looking north-east

6 Carmelite Street

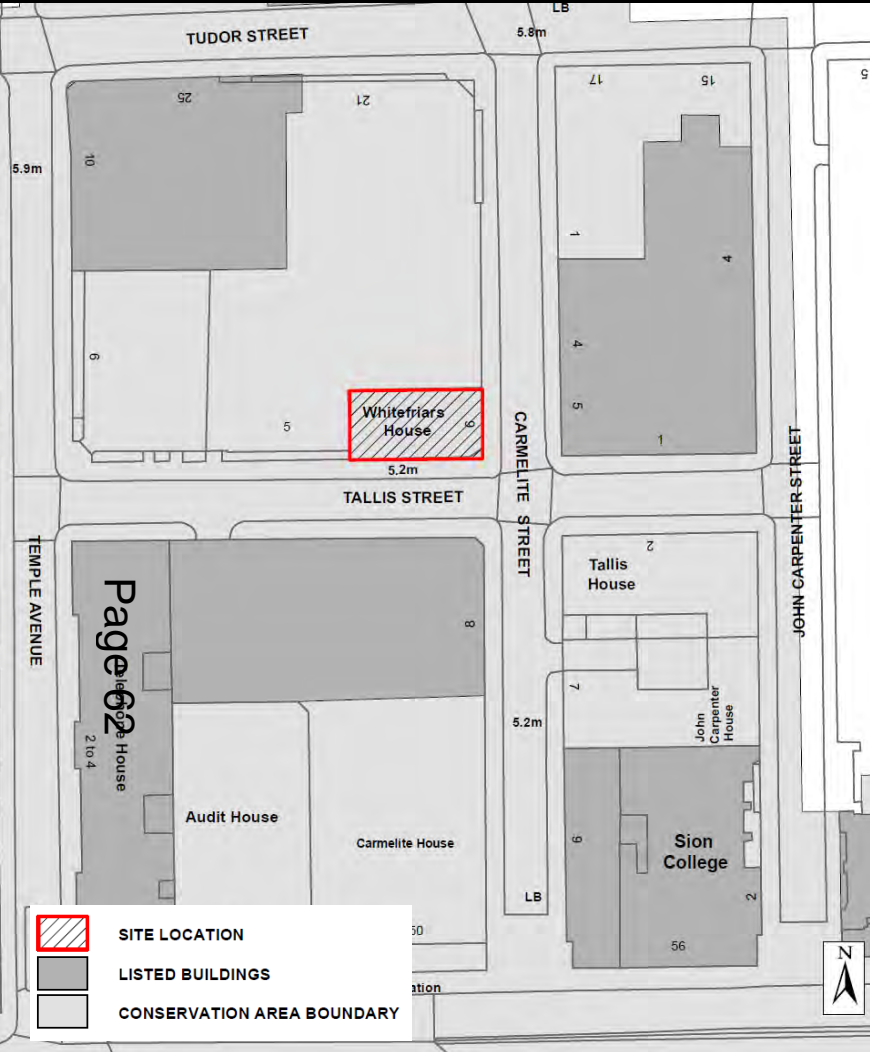

Site location plan

6 Carmelite Street

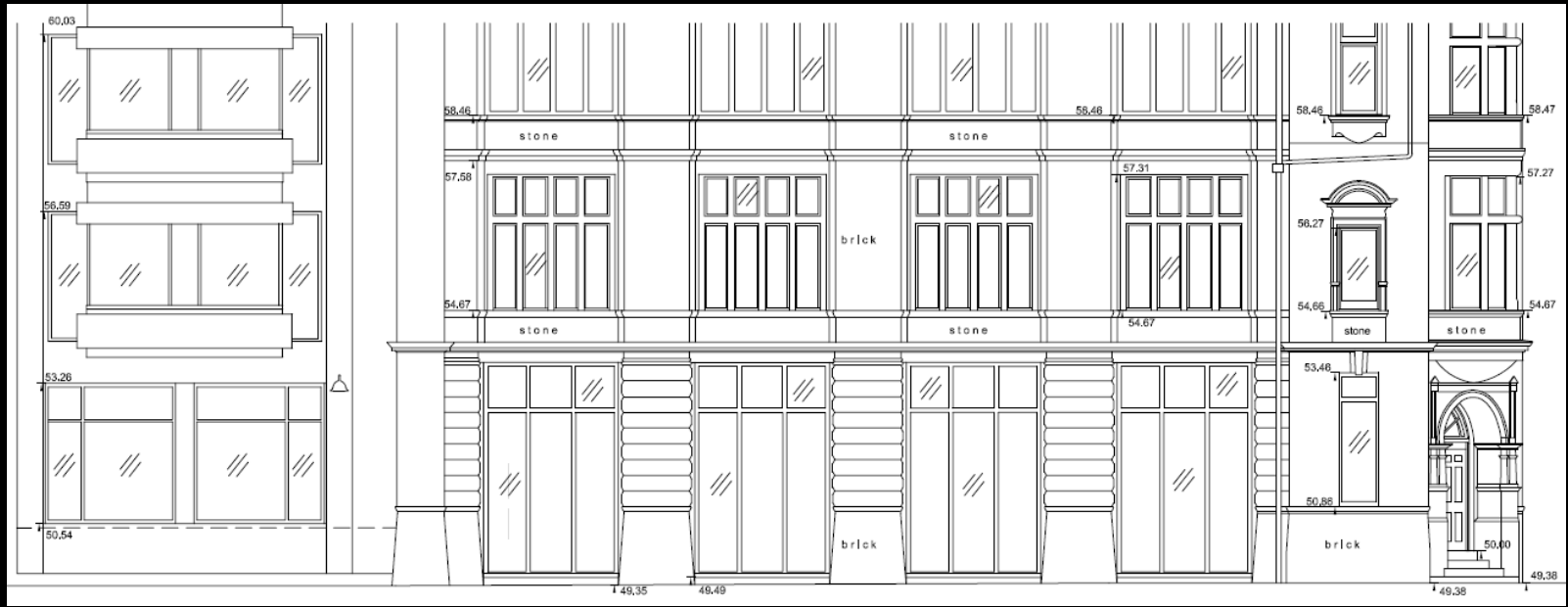

Existing and proposed elevations

6 Carmelite Street

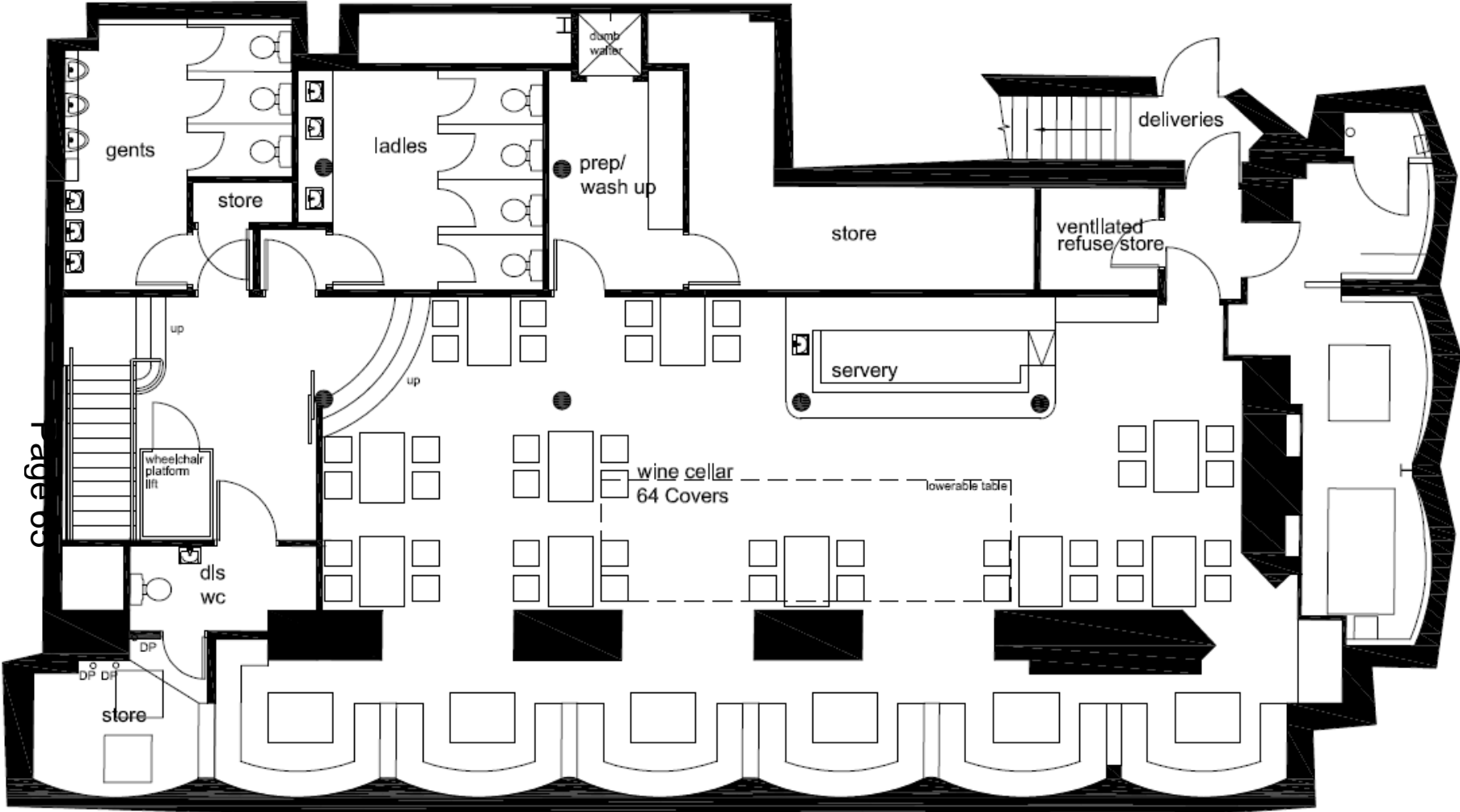

Proposed basement plan

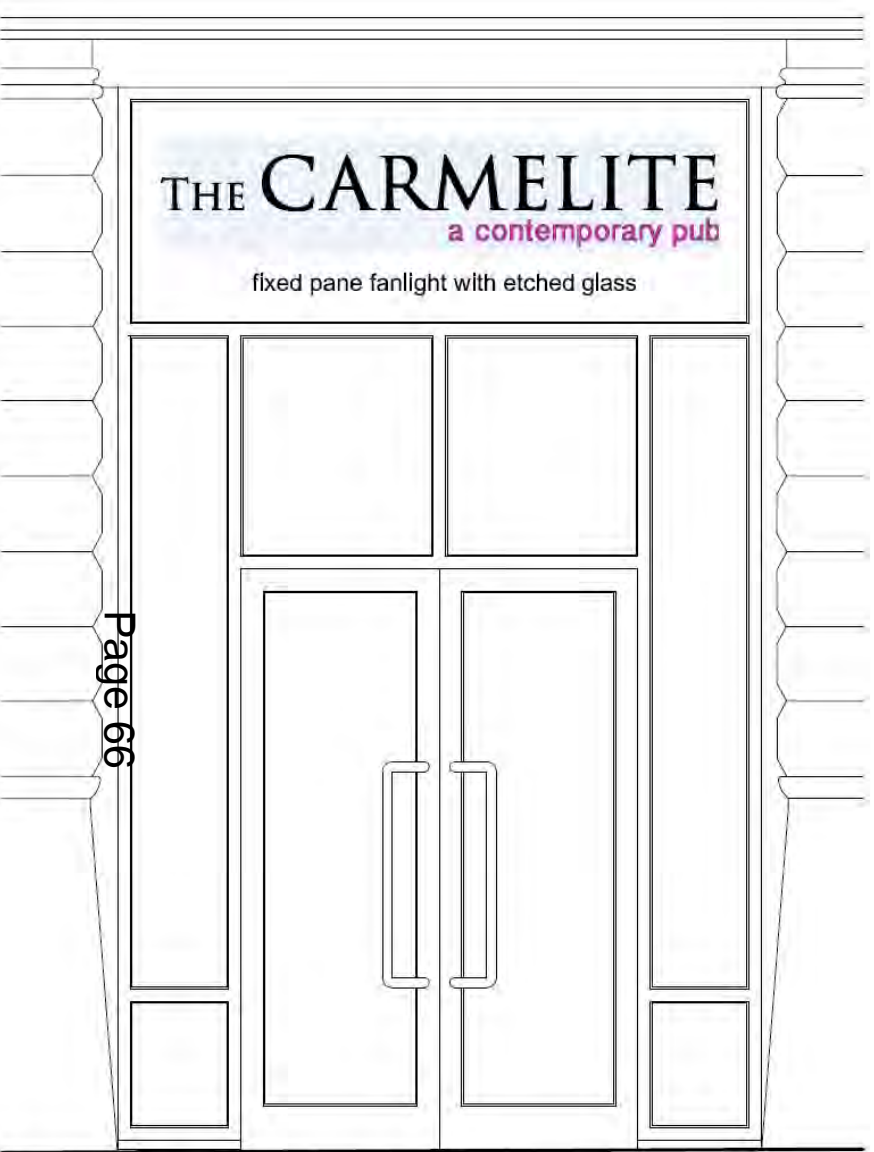

Elevation

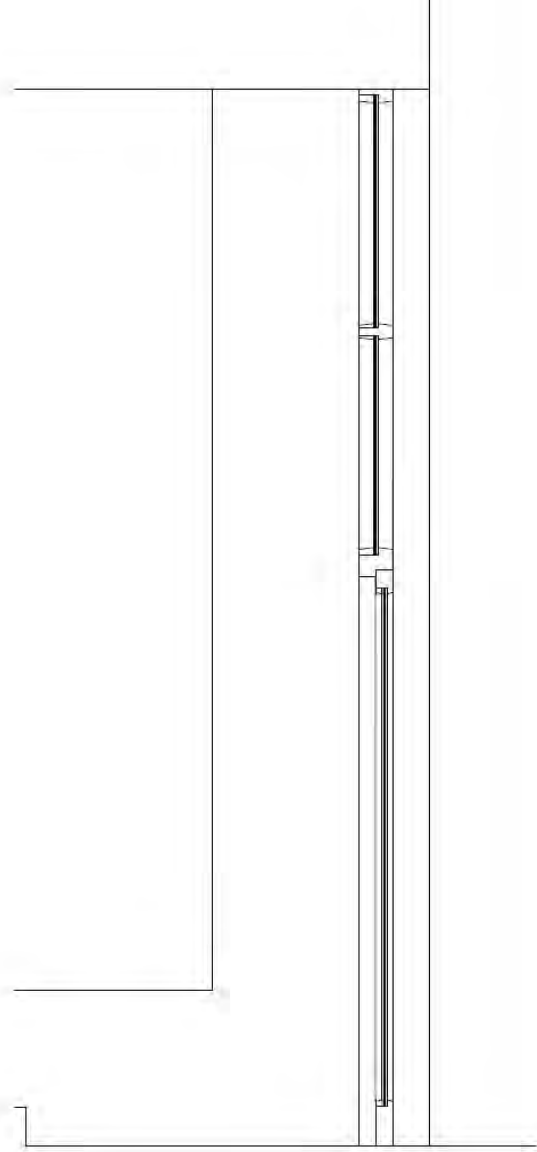

Section

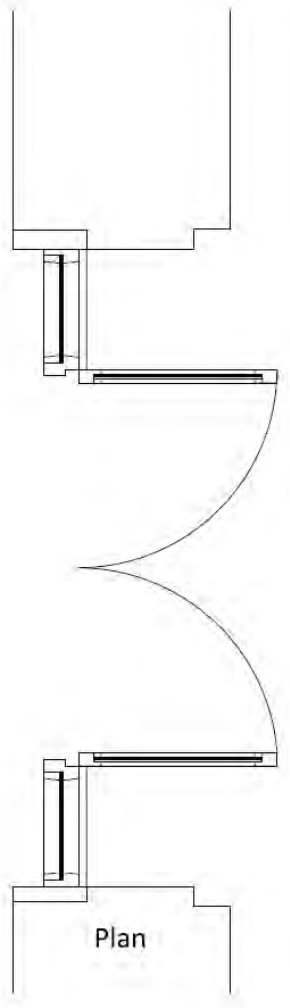

Plan

Page 66

14-17 Carthusian Street

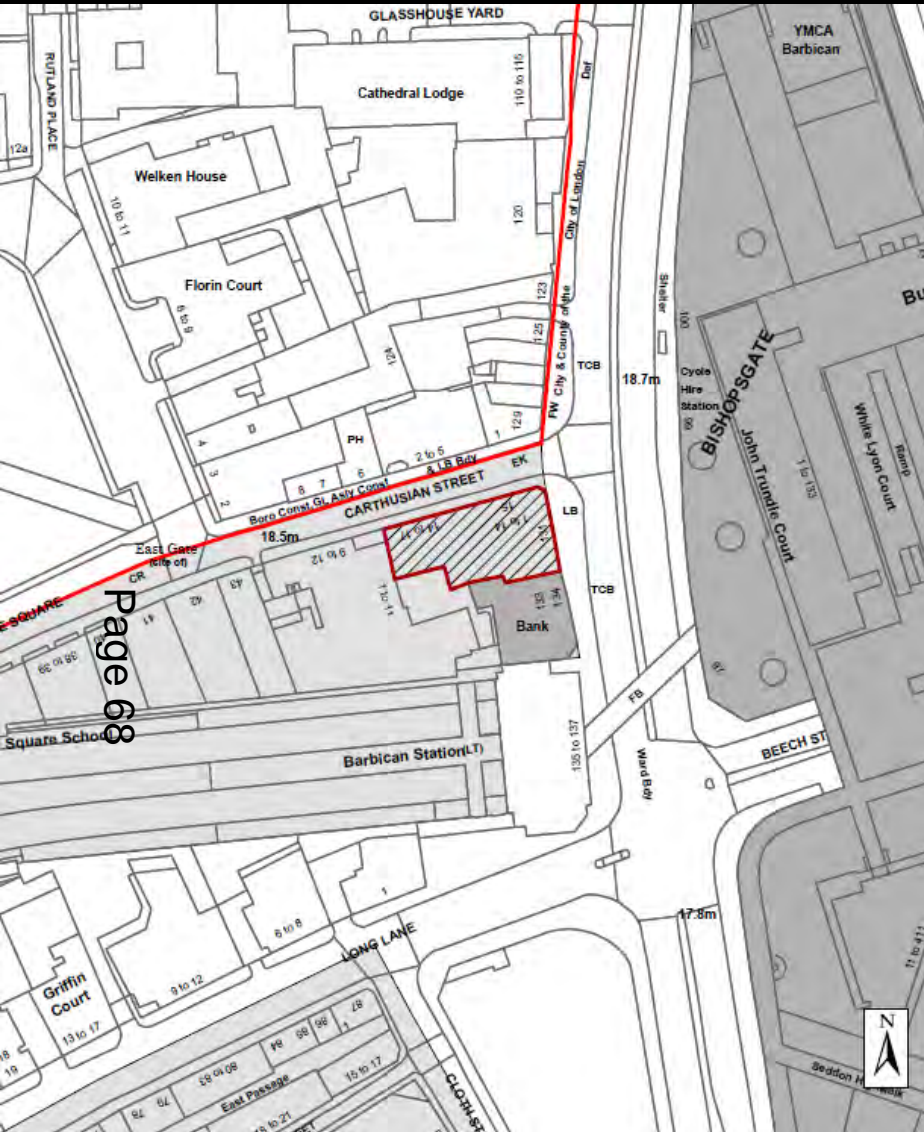

Site location plan



Bevis Marks House, 24 Bevis Marks



Existing corner of Goring Street and Bevis Marks

Bevis Marks House, 24 Bevis Marks

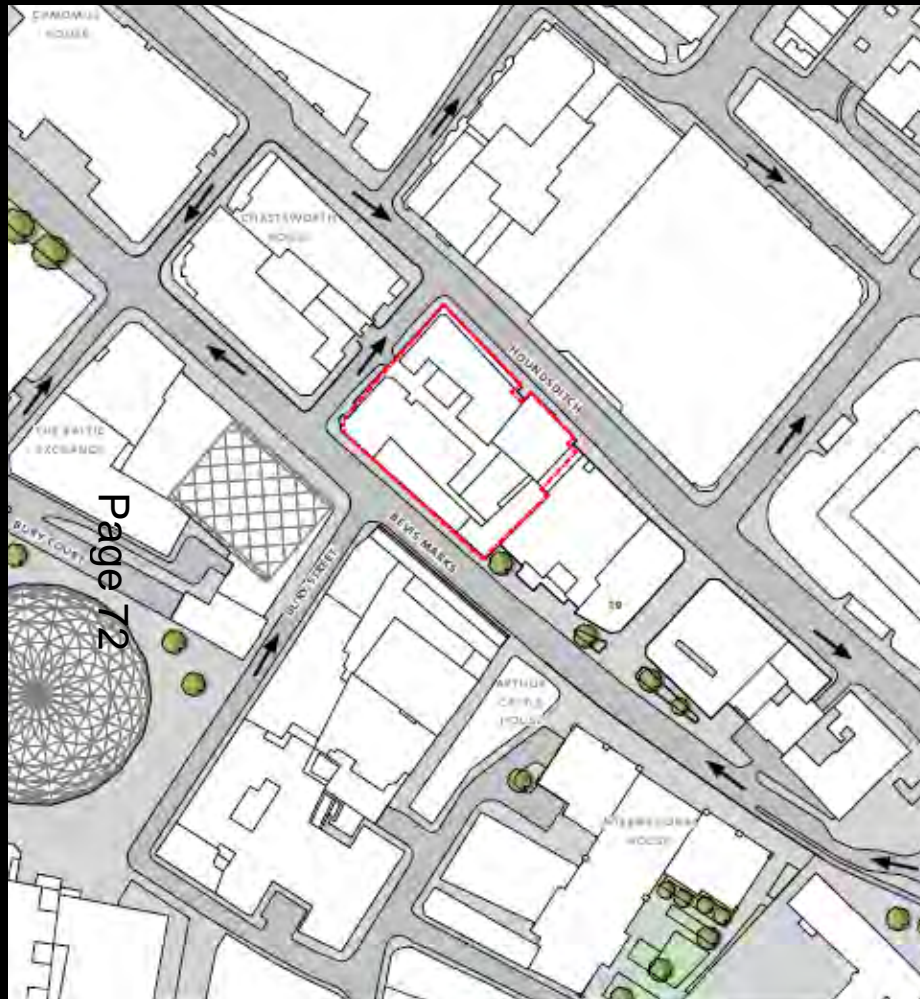

Existing and proposed site plan

Bevis Marks House, 24 Bevis Marks

Page 73



Existing buildings on site to be demolished

Bevis Marks House, 24 Bevis Marks

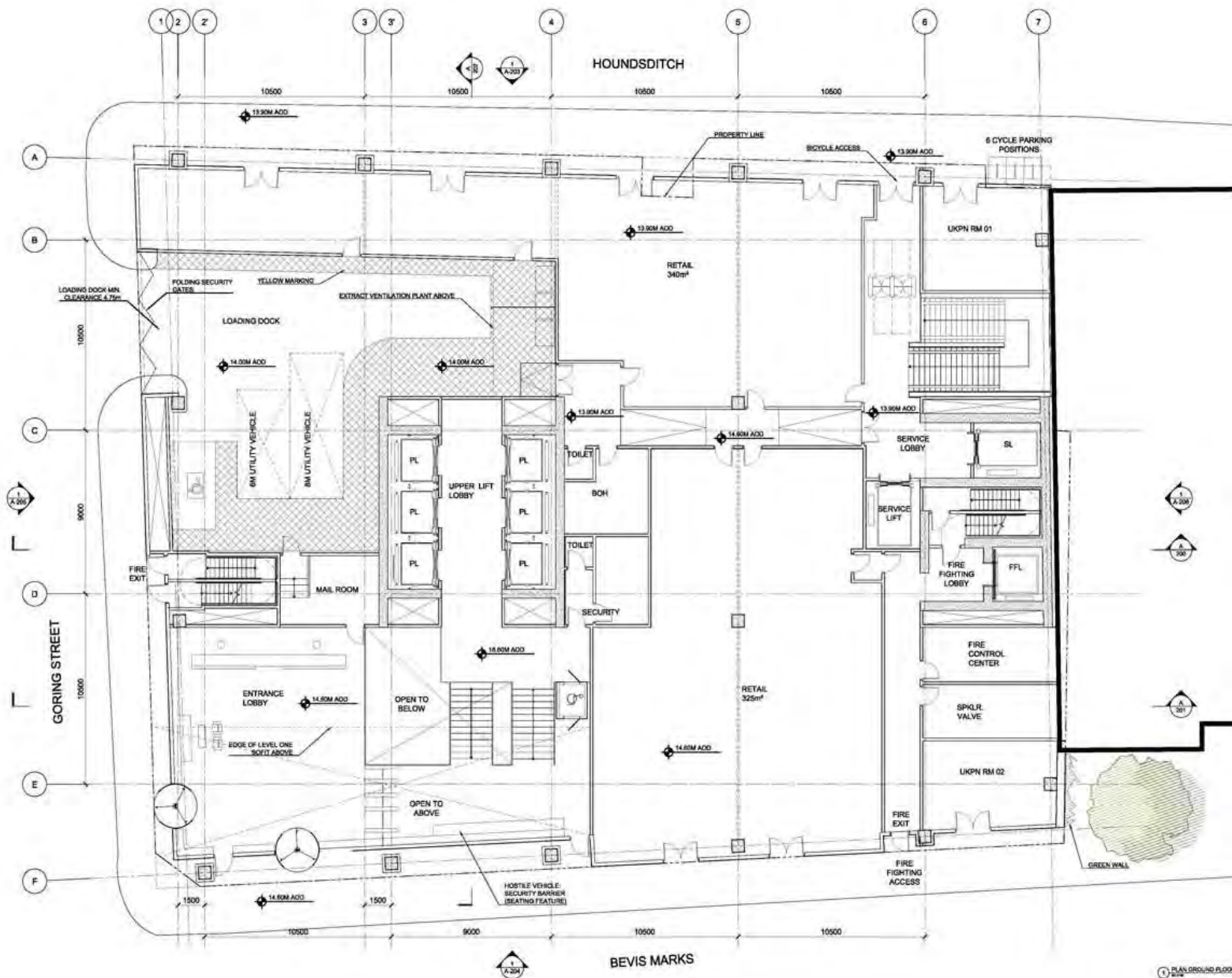

Proposed ground floor

Bevis Marks House, 24 Bevis Marks

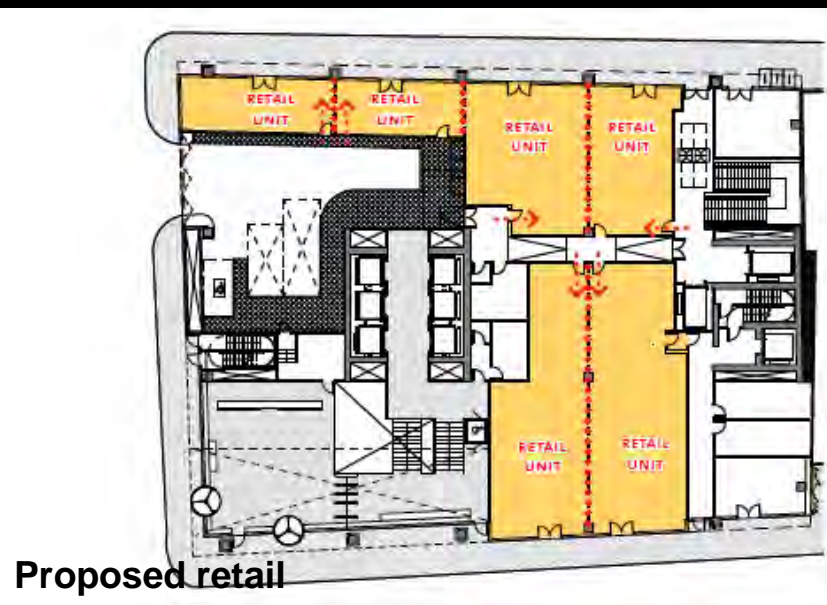
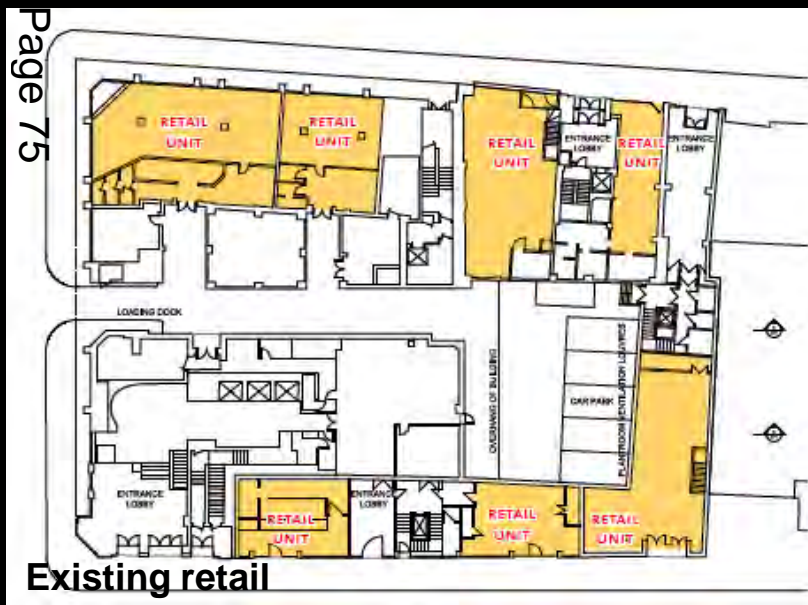
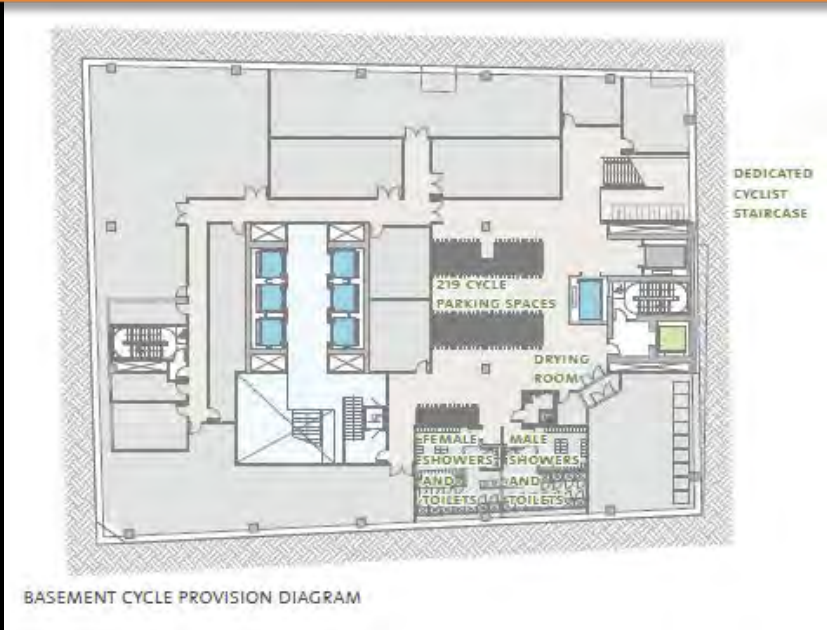
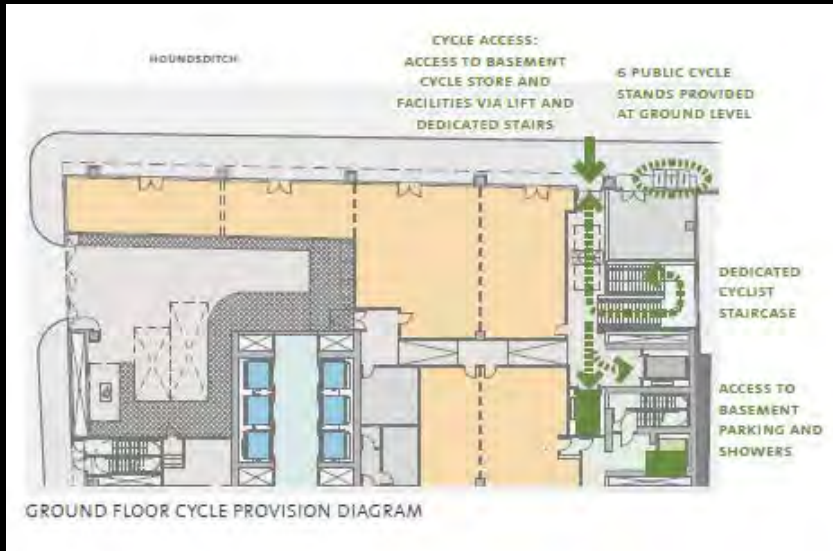

Bevis Marks House, 24 Bevis Marks

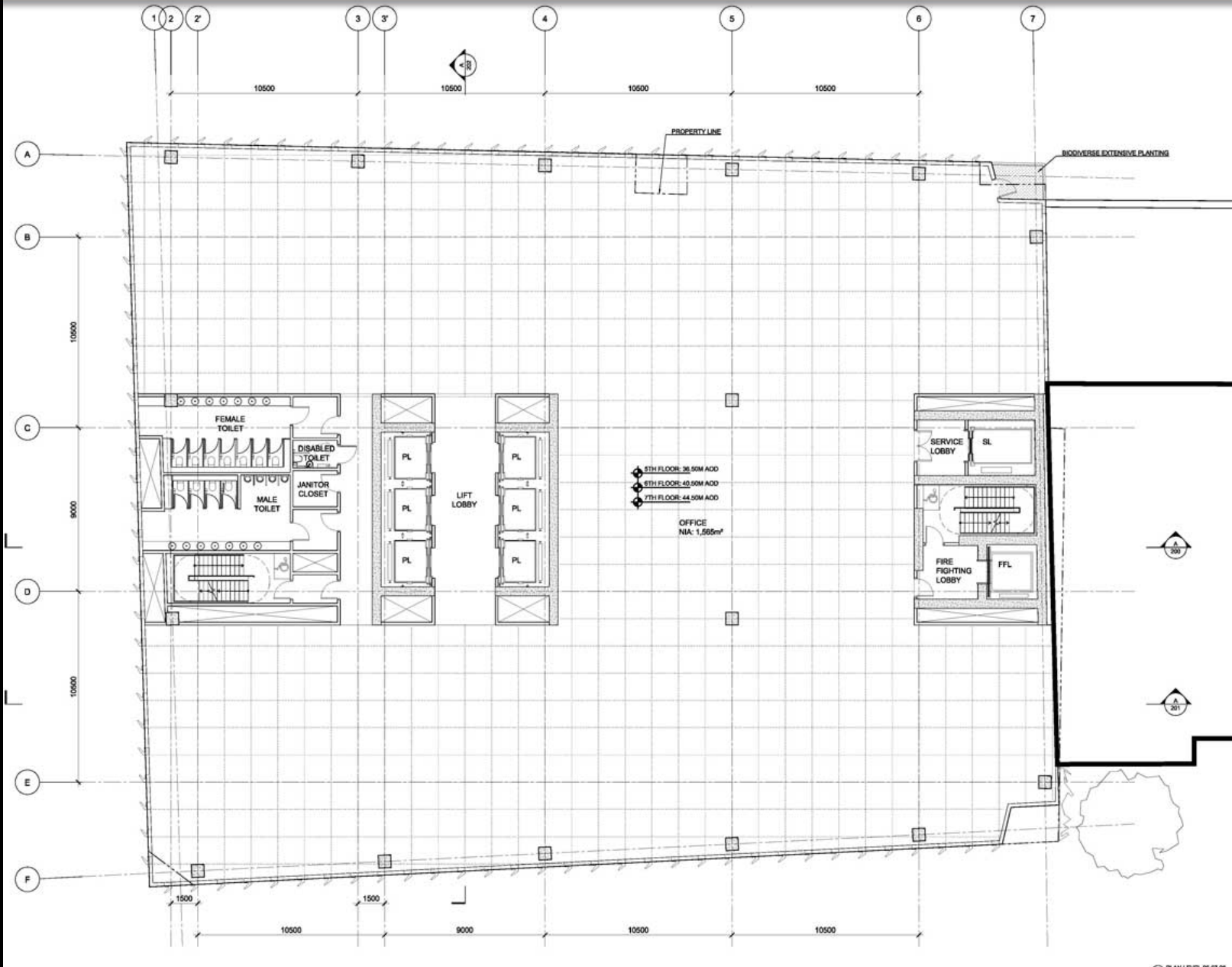

Proposed typical floor plan

Bevis Marks House, 24 Bevis Marks

Page 77

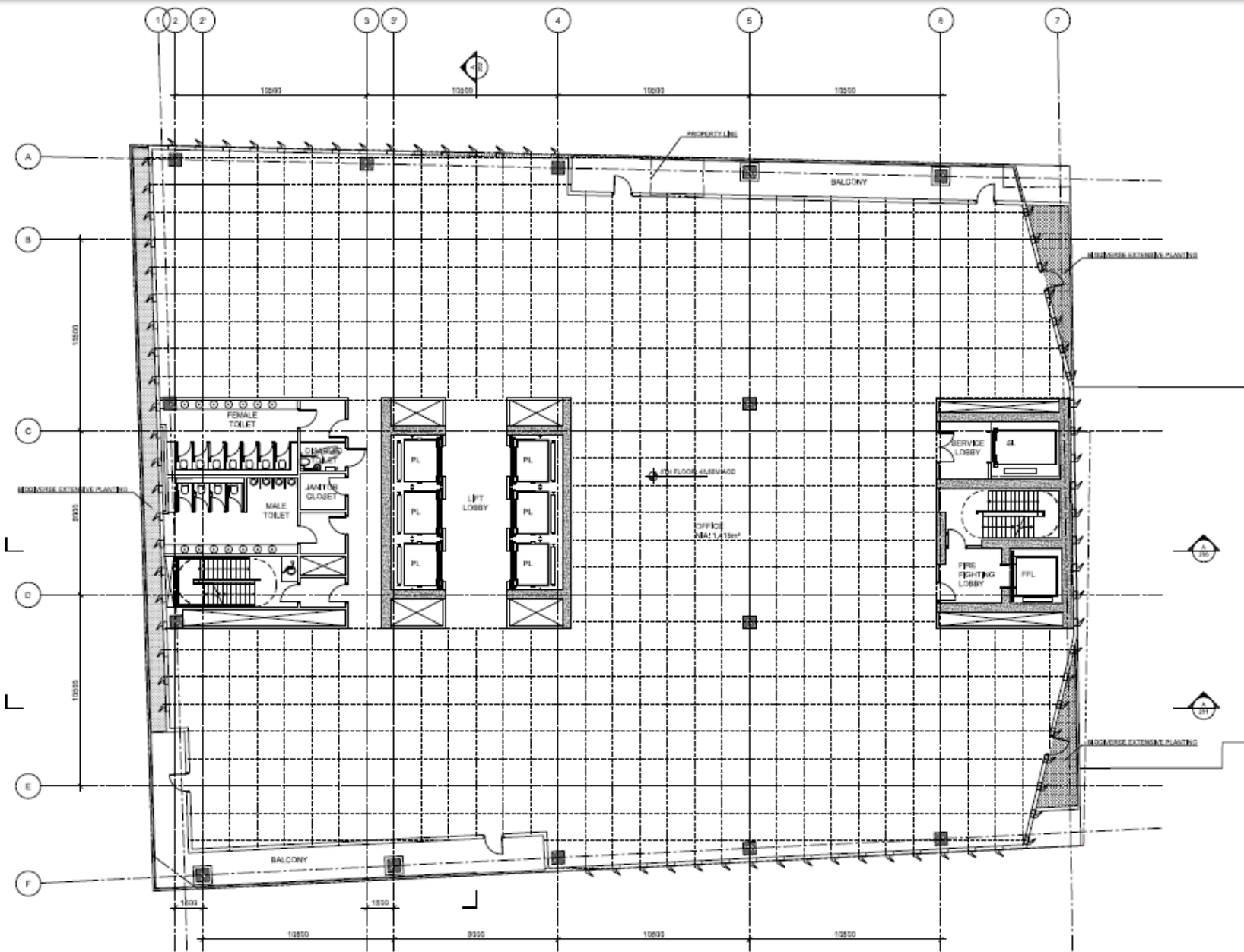

Proposed typical floor plan with balconies

Bevis Marks House, 24 Bevis Marks

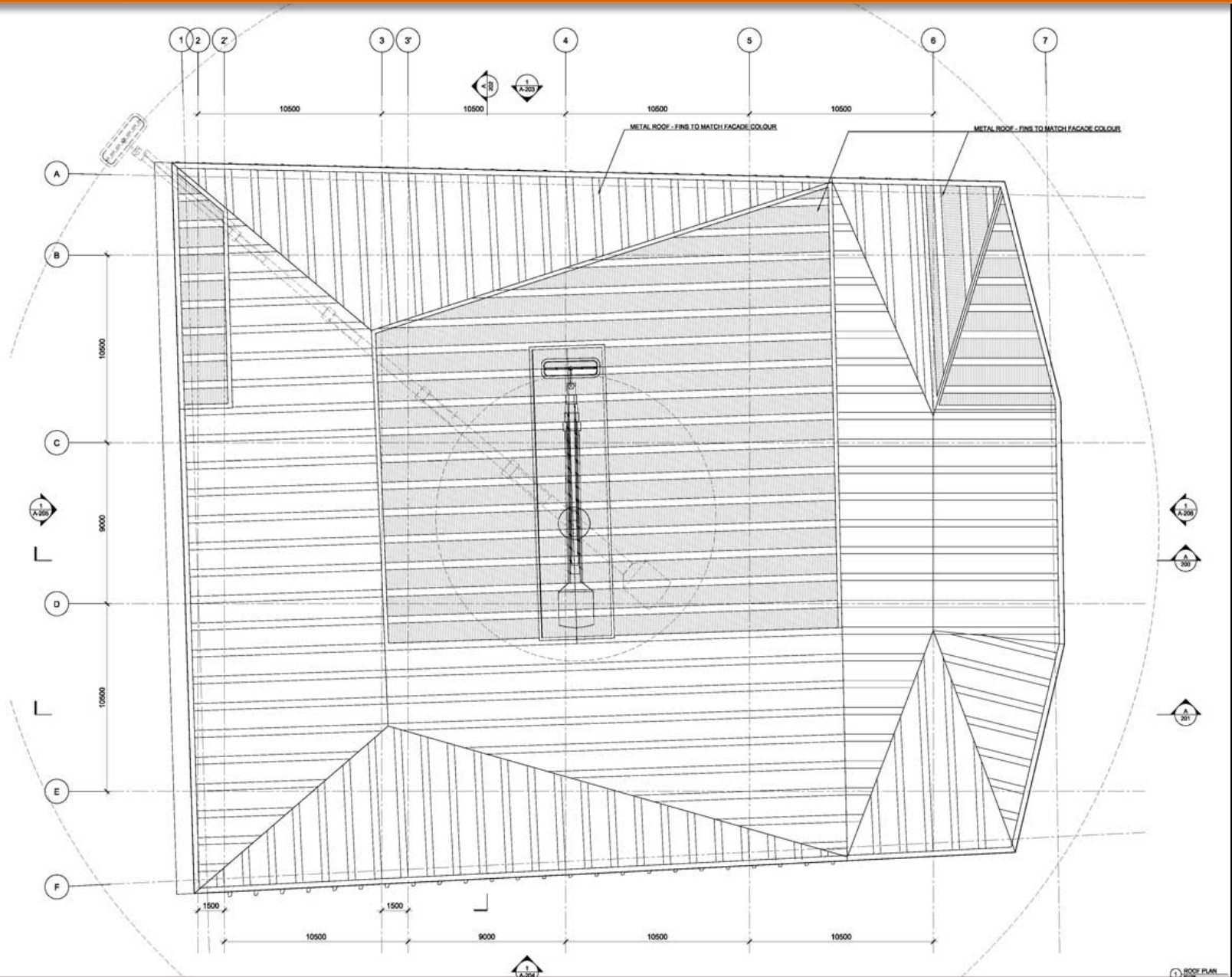

Proposed roof plan

Bevis Marks House, 24 Bevis Marks

Page 79

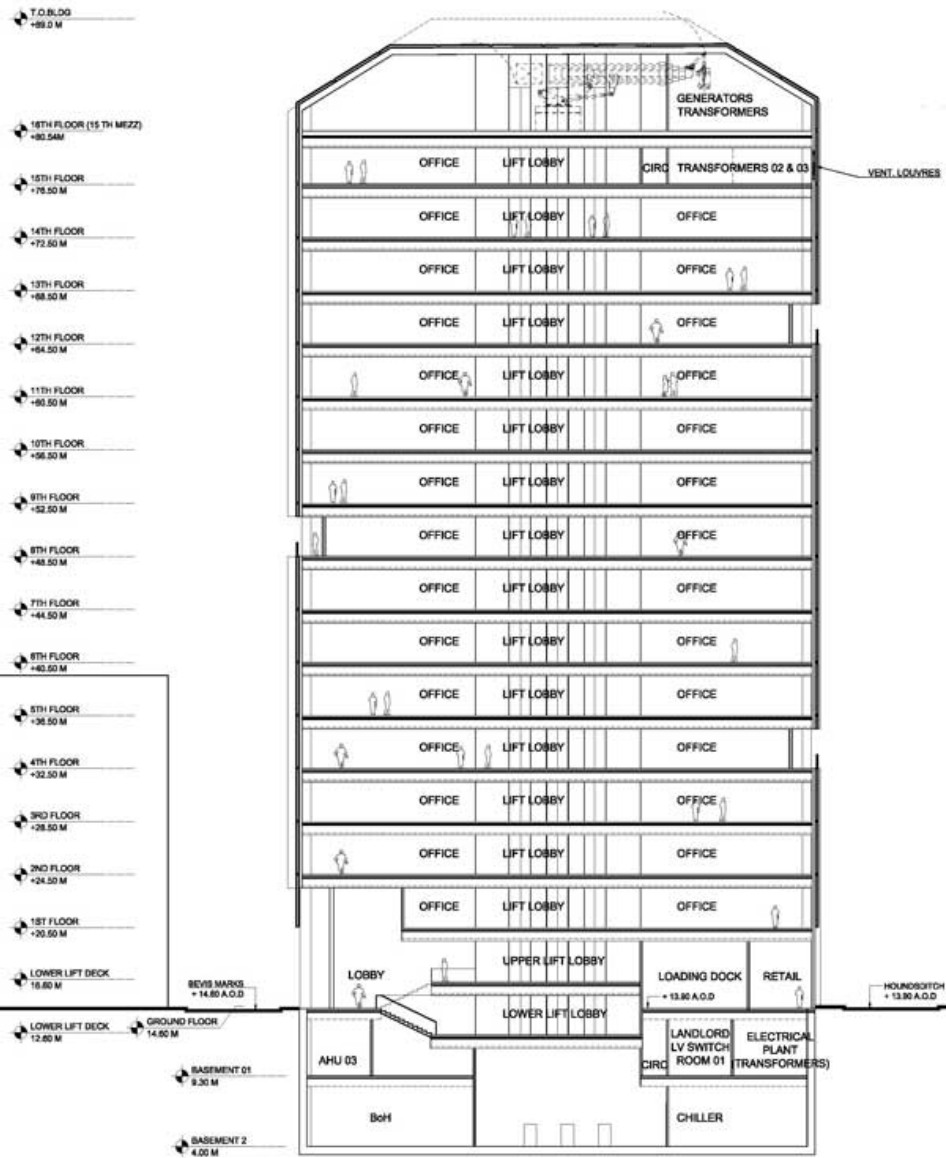

Proposed section between Bevis Marks and Houndsditch

Bevis Marks House, 24 Bevis Marks

Page 80

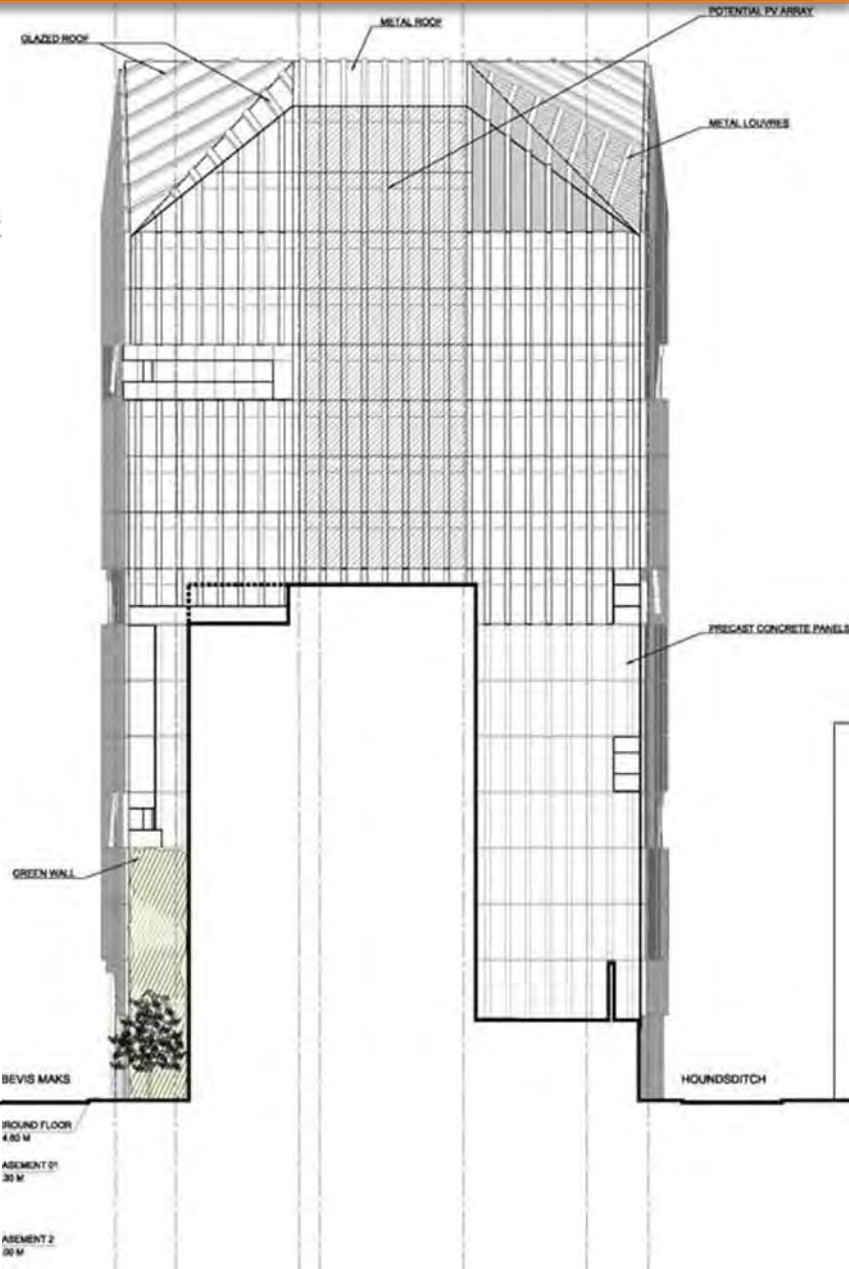
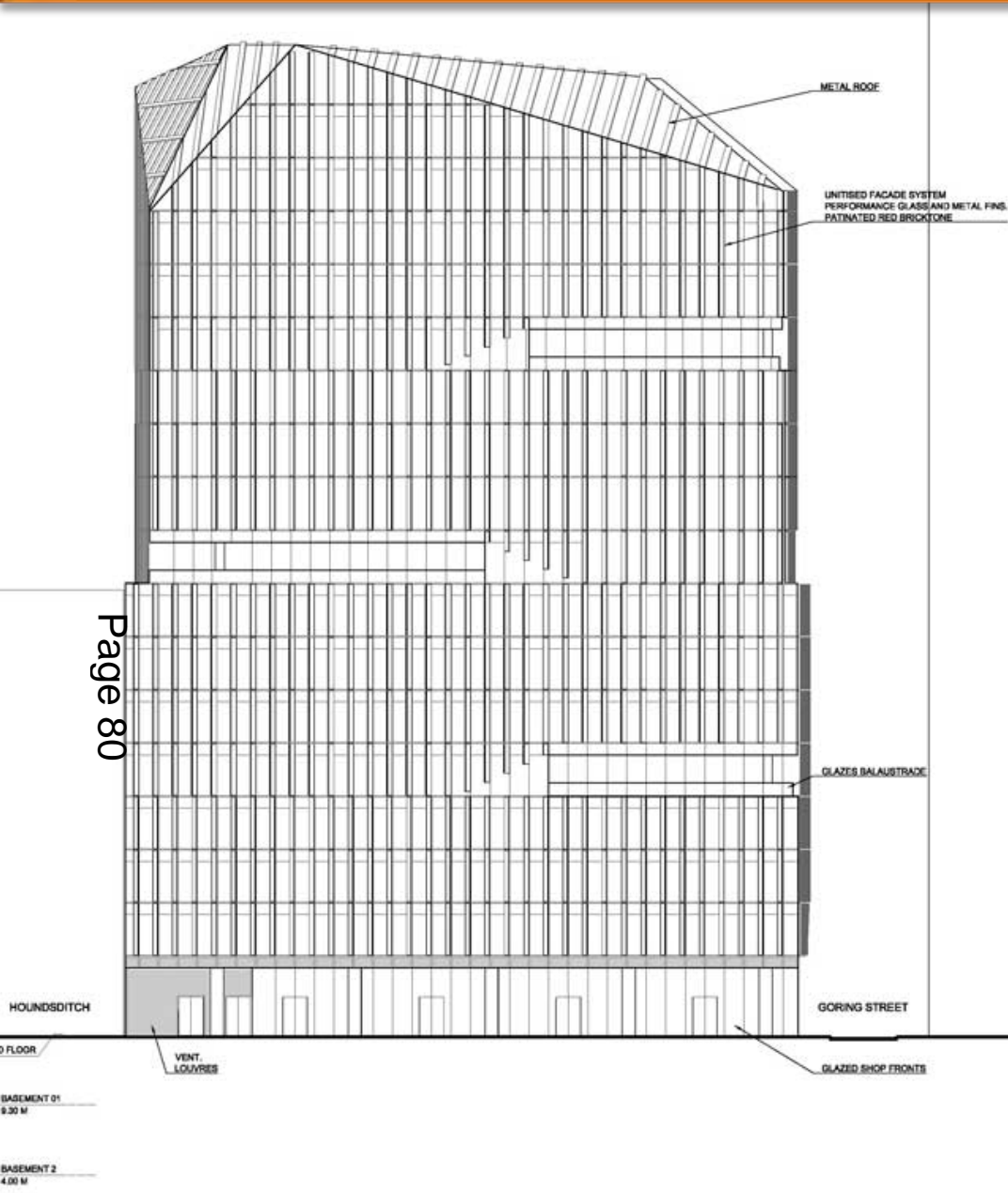

Proposed north elevation

Proposed east elevation

Bevis Marks House, 24 Bevis Marks

Page 81

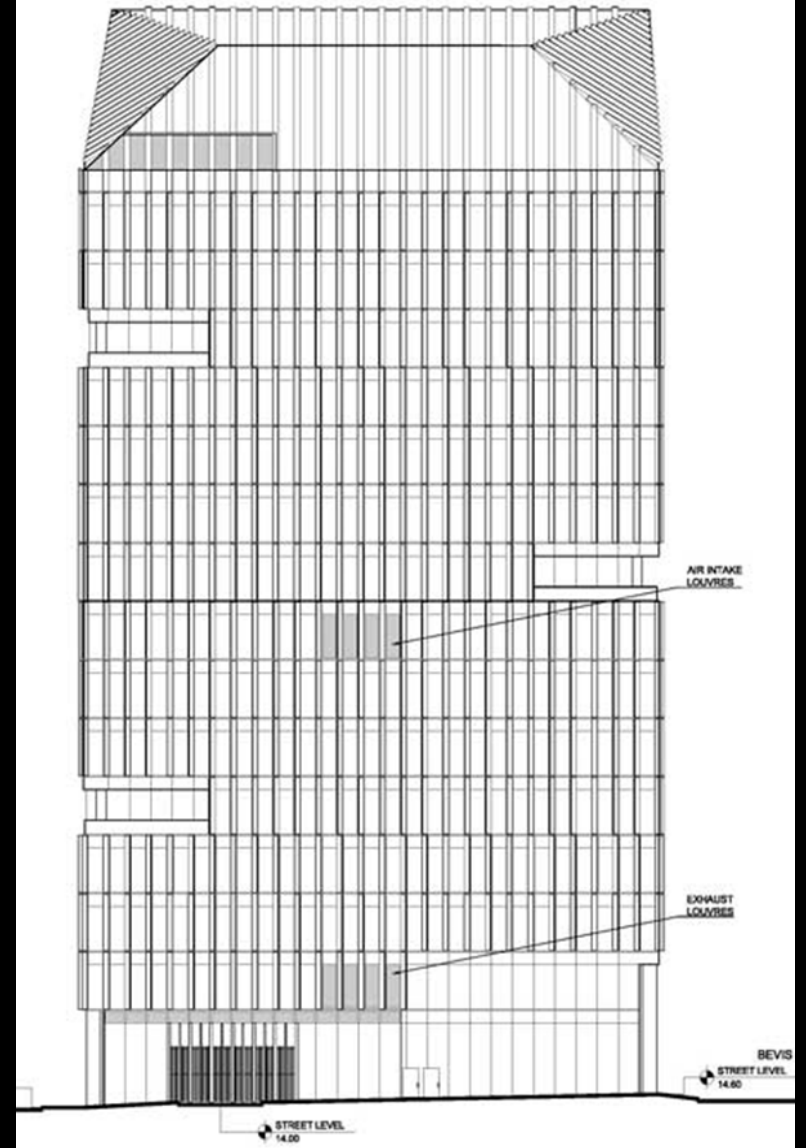
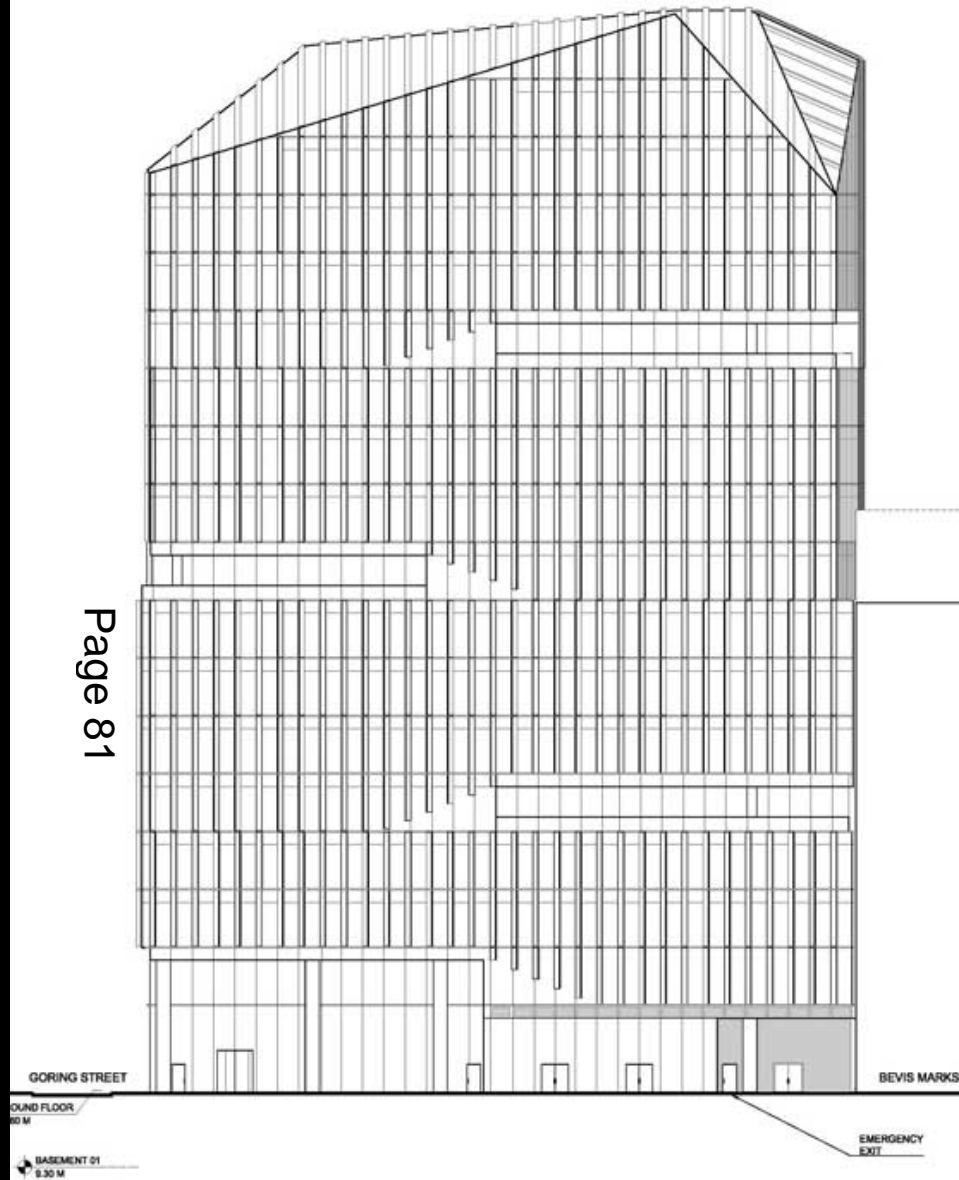

Proposed south elevation

Proposed west elevation



DETAIL OF UNITISED FAÇADE SYSTEM

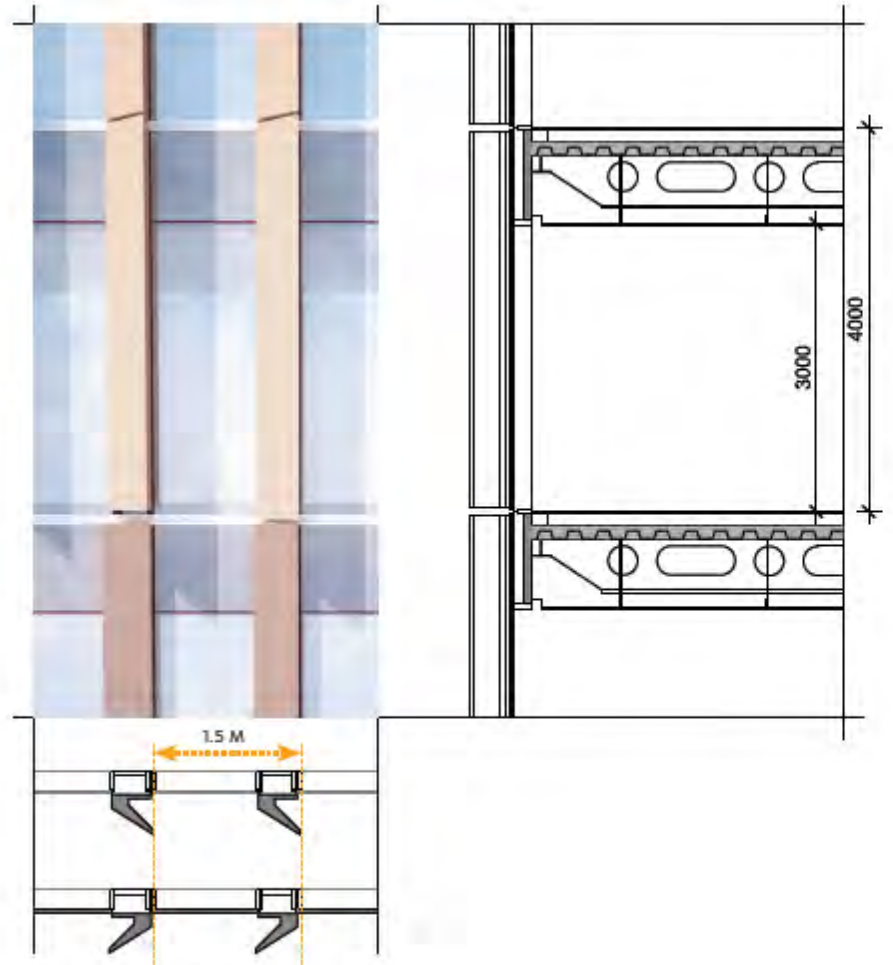

PLAN DETAIL OF FAÇADE

Bevis Marks House, 24 Bevis Marks



Page 83

Bevis Marks – office entrance

Bevis Marks House, 24 Bevis Marks



Bevis Marks – view north-west

Bevis Marks House, 24 Bevis Marks



Houndsditch – view south-east

Bevis Marks House, 24 Bevis Marks



Bevis Marks – view south-east

2 - 6 Cannon Street

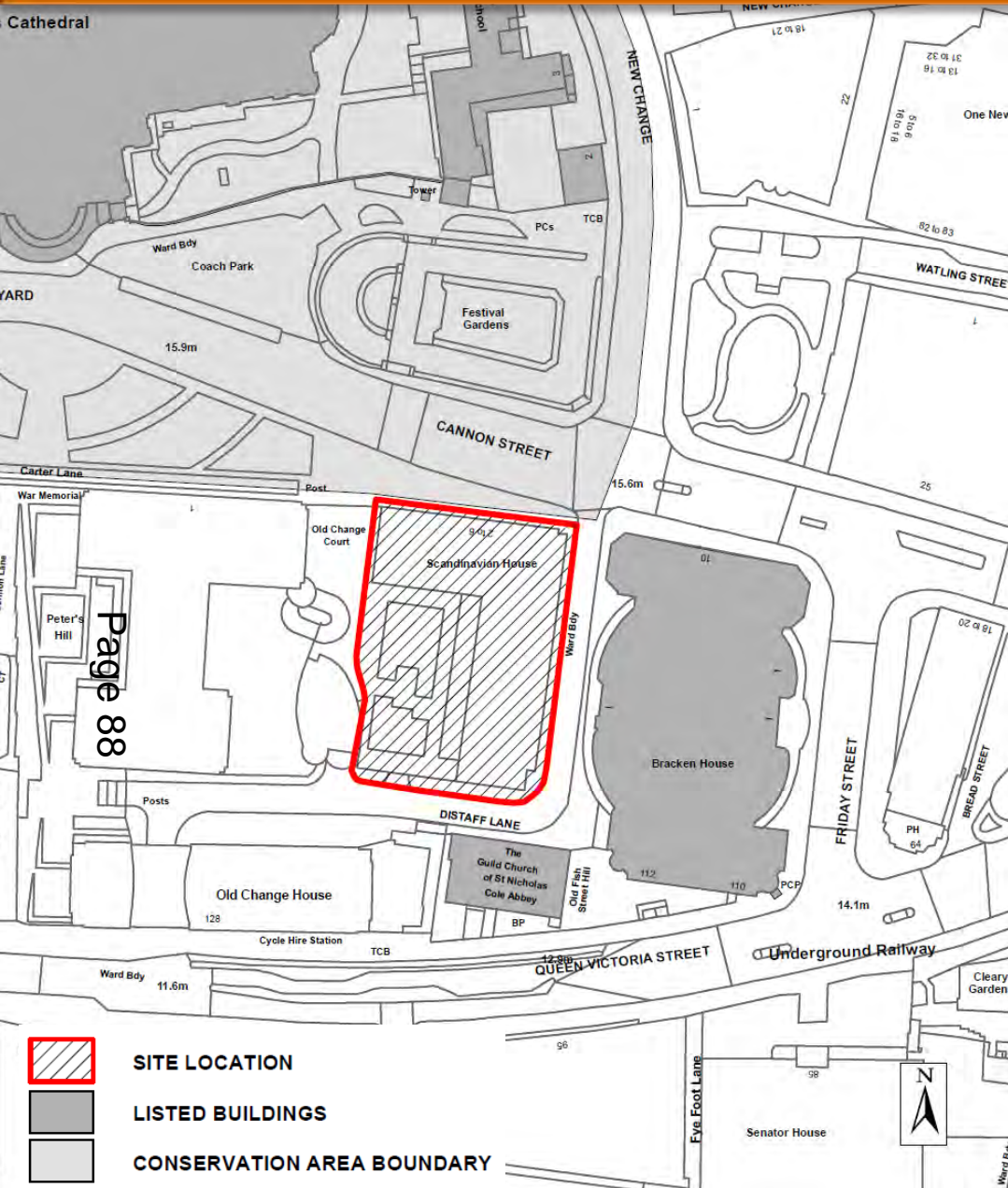

Site location plan

2 - 6 Cannon Street



Page 89

Current context from St. Paul's Cathedral

2 - 6 Cannon Street



Existing front elevation

2 - 6 Cannon Street



Existing rear elevation

2 - 6 Cannon Street



Existing context plan

Cannon Street

Page 93

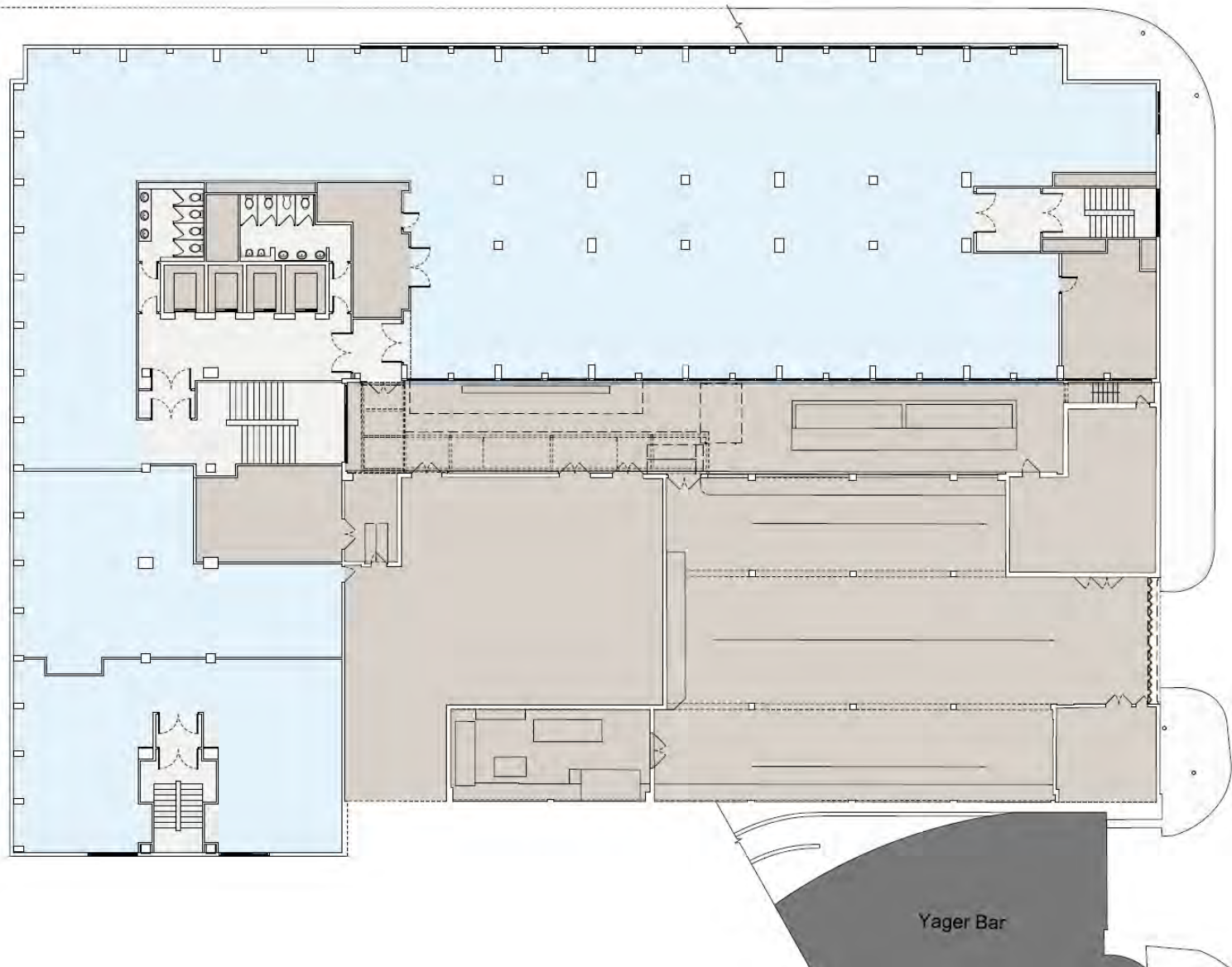

Distaff Lane

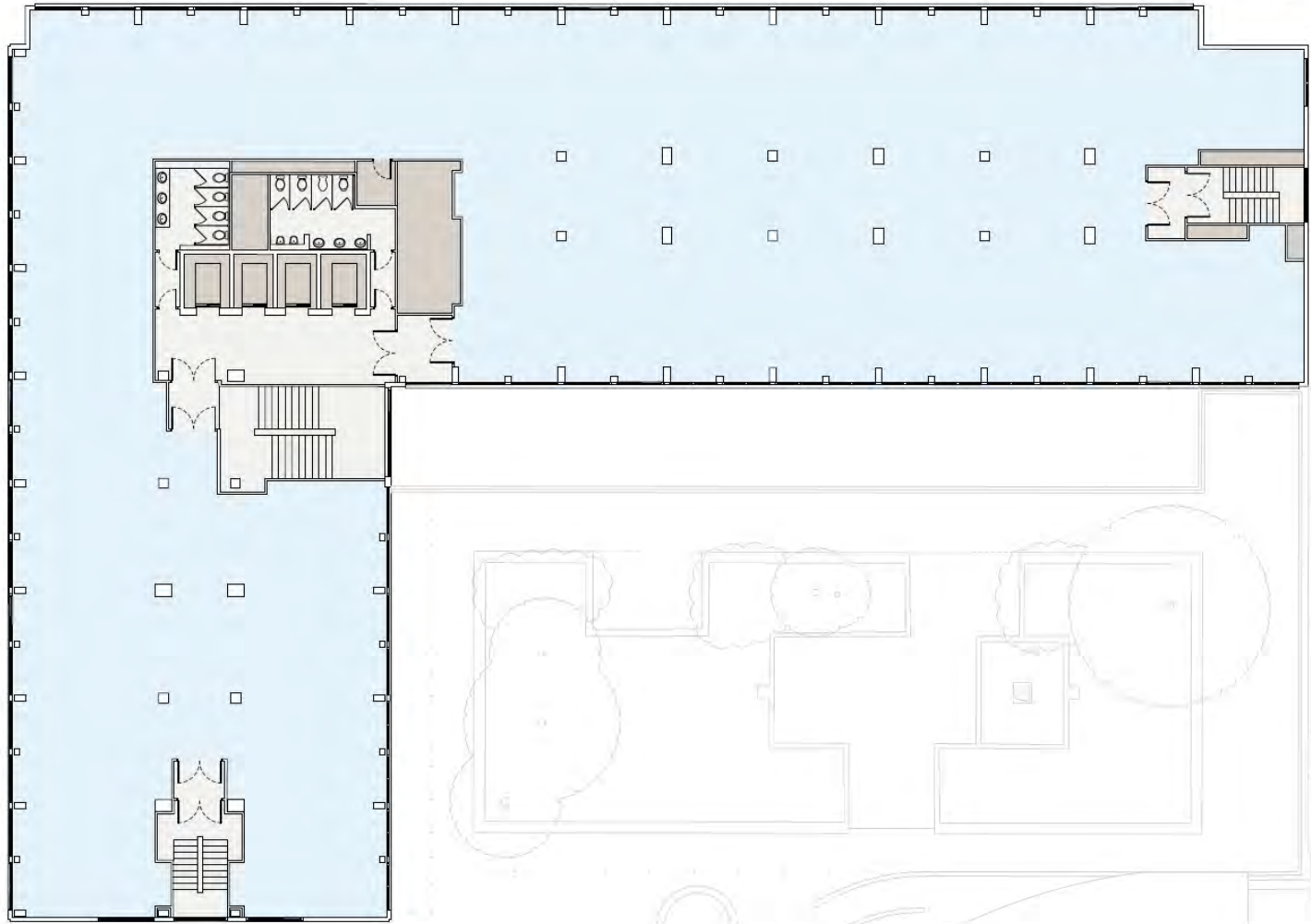

2 - 6 Cannon Street



Proposed urban context plan

2 - 6 Cannon Street

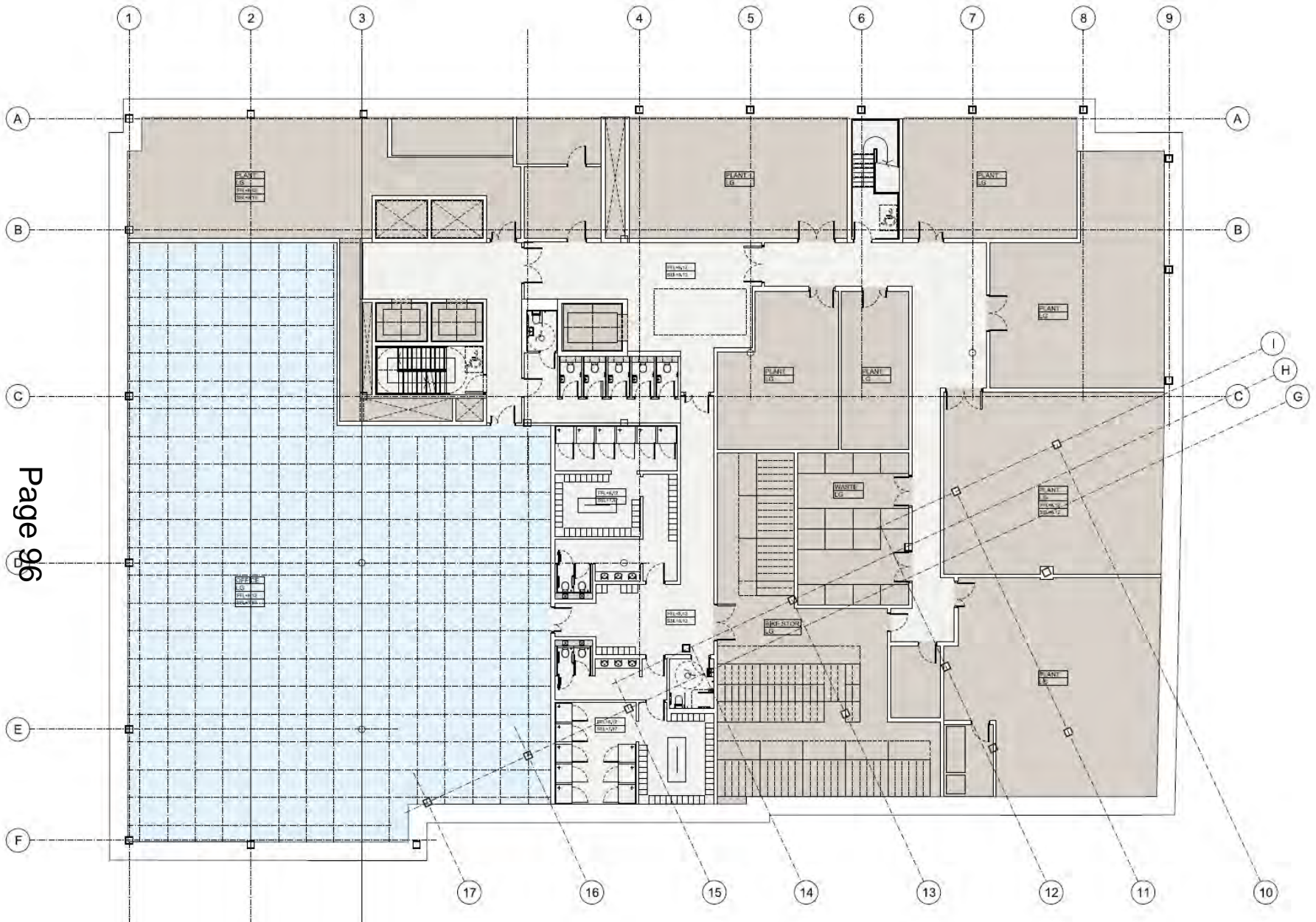

Page 96

Proposed lower ground floor plan

2 - 6 Cannon Street



Page 97

Proposed garden level plan

2 - 6 Cannon Street



Page 99

Proposed typical (level 01-04) plan

2 - 6 Cannon Street

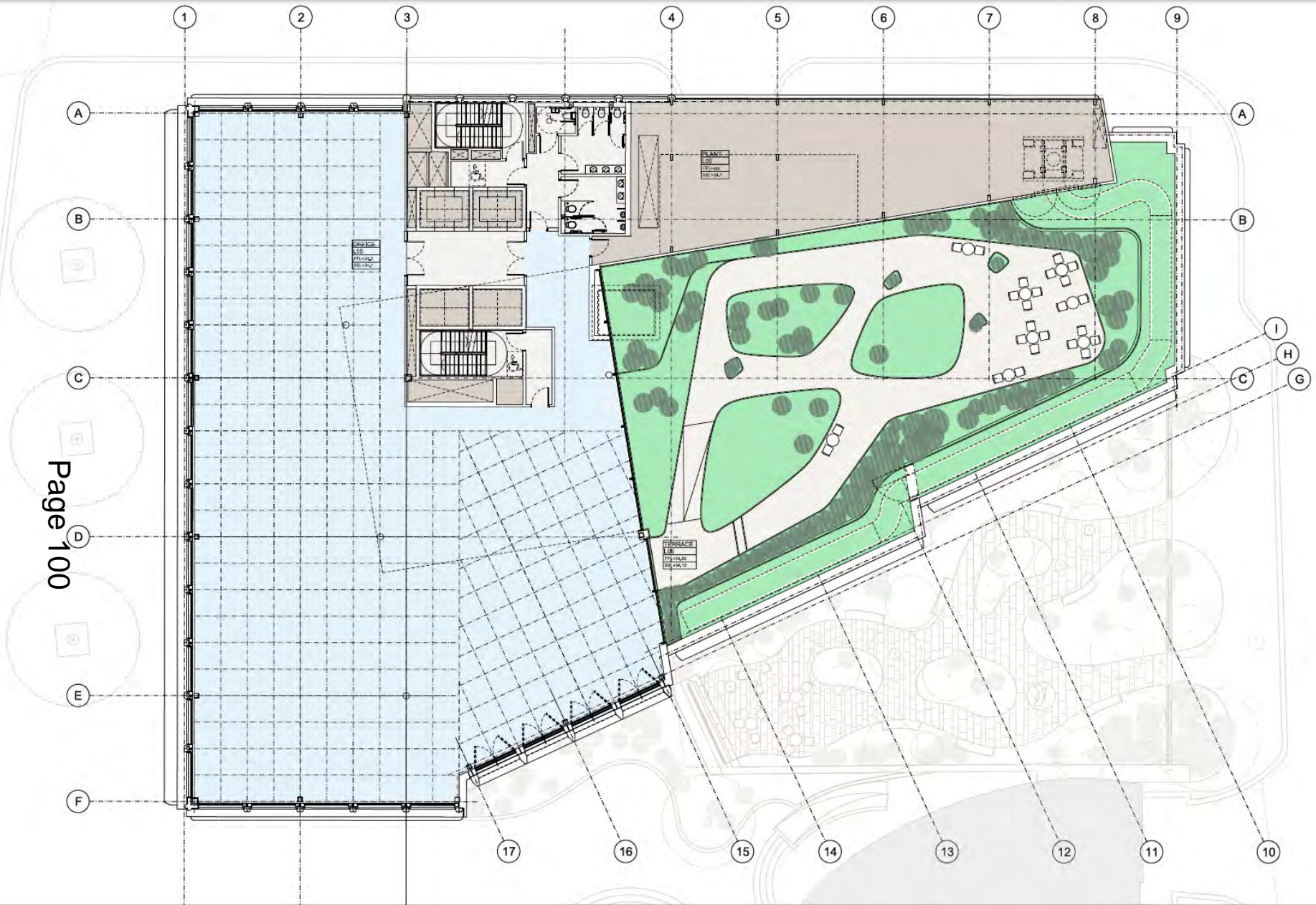

Page 100

Proposed level 05 plan

2 - 6 Cannon Street

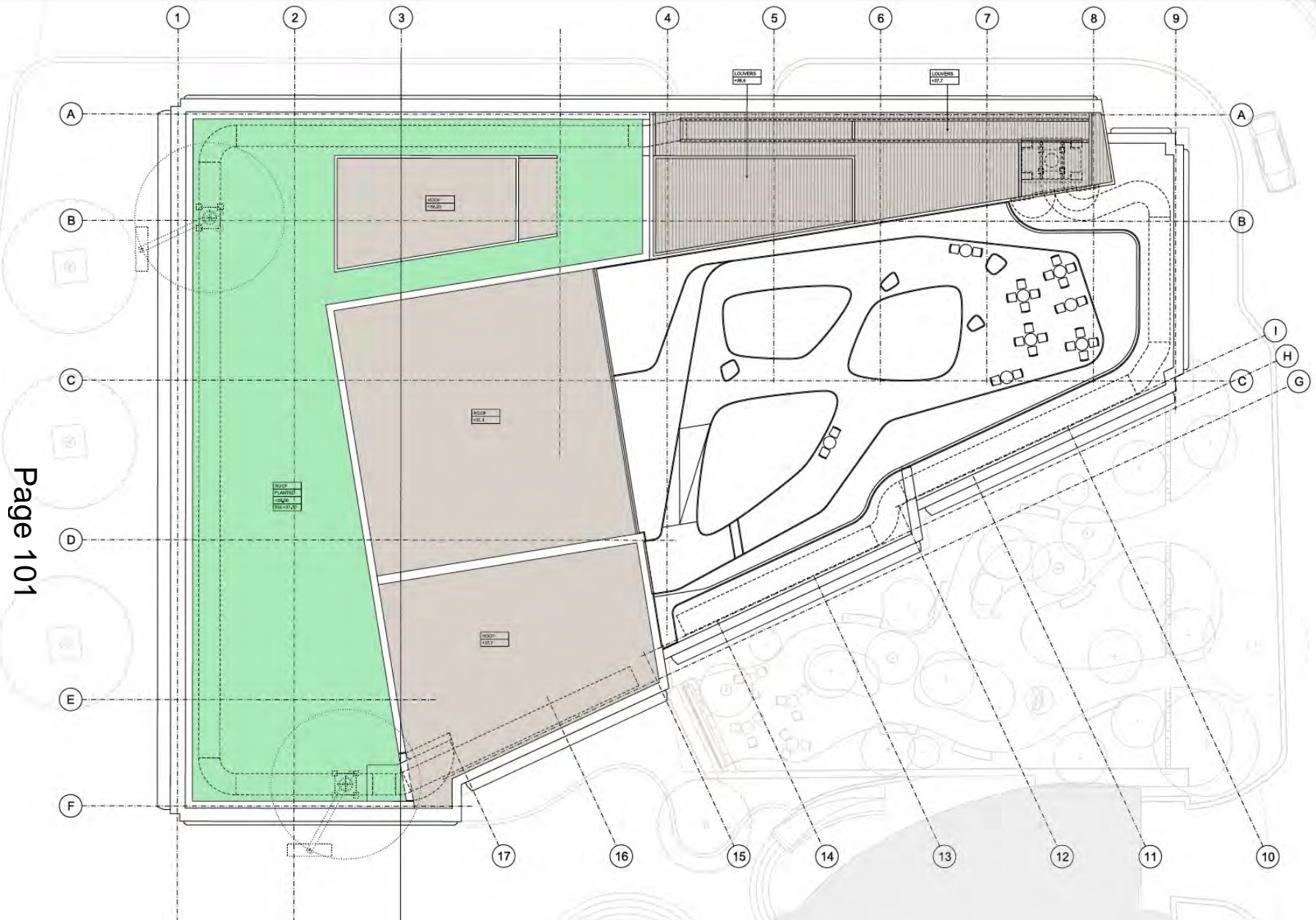

Page 101

Proposed roof plan

2 - 6 Cannon Street

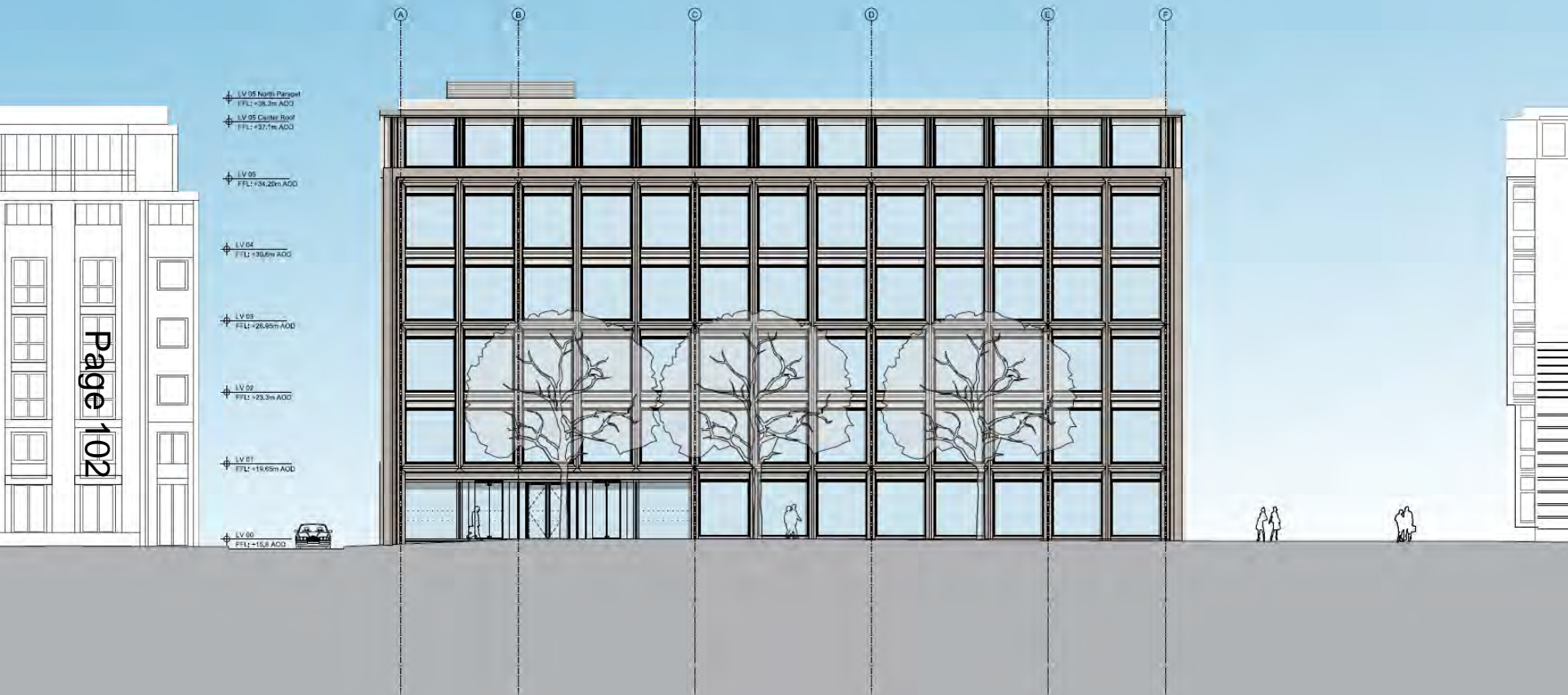

Proposed north elevation

2 - 6 Cannon Street



Proposed south elevation

2 - 6 Cannon Street

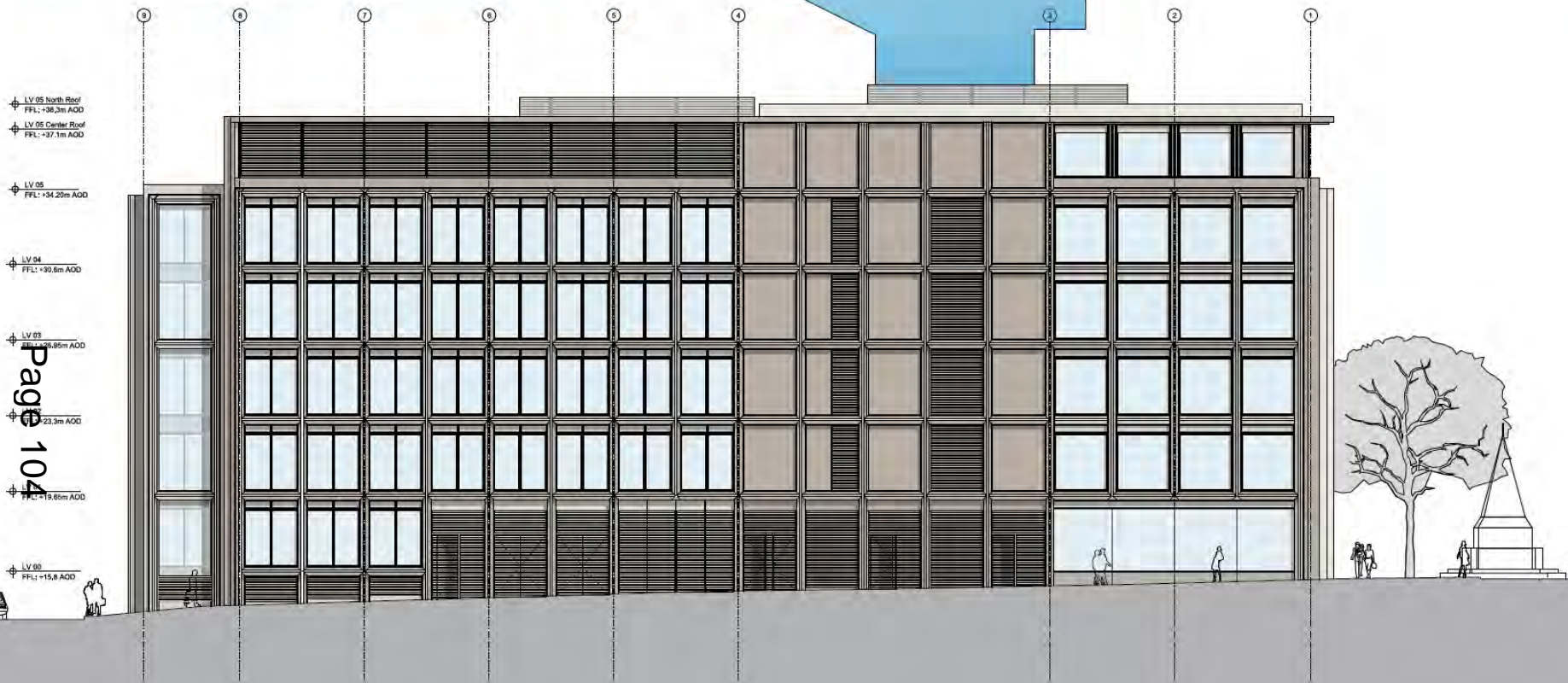

Page 104

Proposed east elevation

2 - 6 Cannon Street



Proposed south-west elevation



2 - 6 Cannon Street

Page 107



Proposed view from St. Paul's Churchyard Gardens

2 - 6 Cannon Street



Page 108

Existing view from southern pavement of St. Paul's Churchyard Gardens

2 - 6 Cannon Street



Page 109

Proposed view from southern pavement of St. Paul's Churchyard Gardens

2 - 6 Cannon Street



Page 10

Existing view from Old Change Court



2 - 6 Cannon Street



2 - 6 Cannon Street



Page 113

Proposed view from Cannon Street east side





2 - 6 Cannon Street



2 - 6 Cannon Street



Page 117

Proposed view from Distaff Lane looking north



Page 118



Page 119

2 - 6 Cannon Street



2 - 6 Cannon Street





Existing view from public gardens south of Scandinavia House



Planning & Transportation Next Committee Date

13th January 2015



This page is intentionally left blank